

Patient de 50 ans / Fièvre élevée Sd inflammatoire
Douleurs latéro-thoraciques G / Toux et
expectorations purulentes

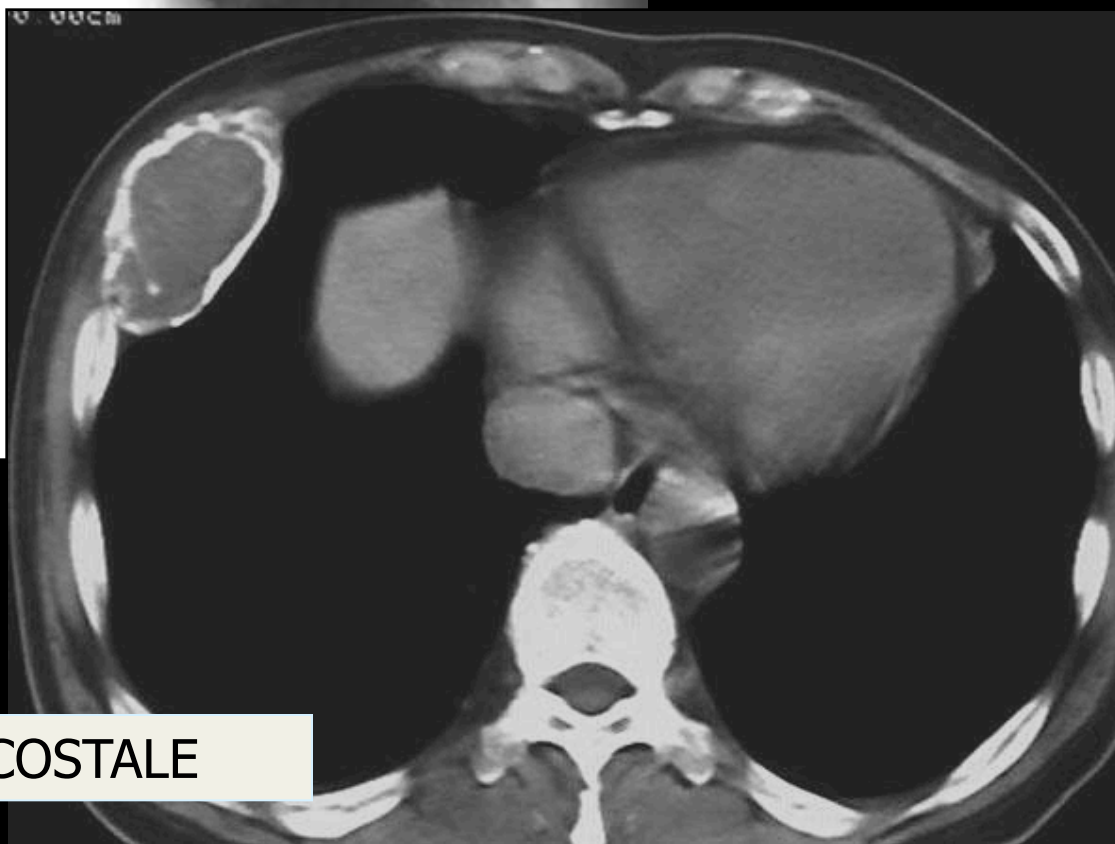

N°1

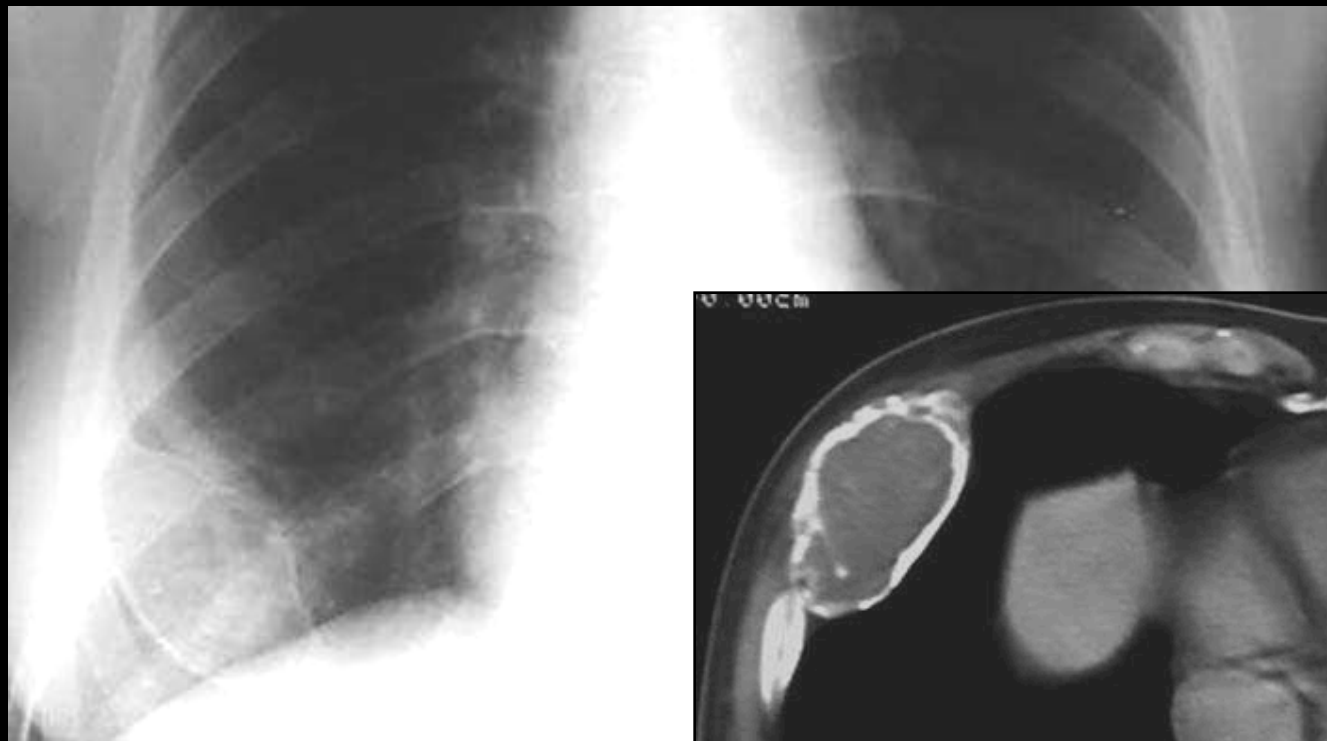



DYSPLASIE FIBREUSE COSTALE

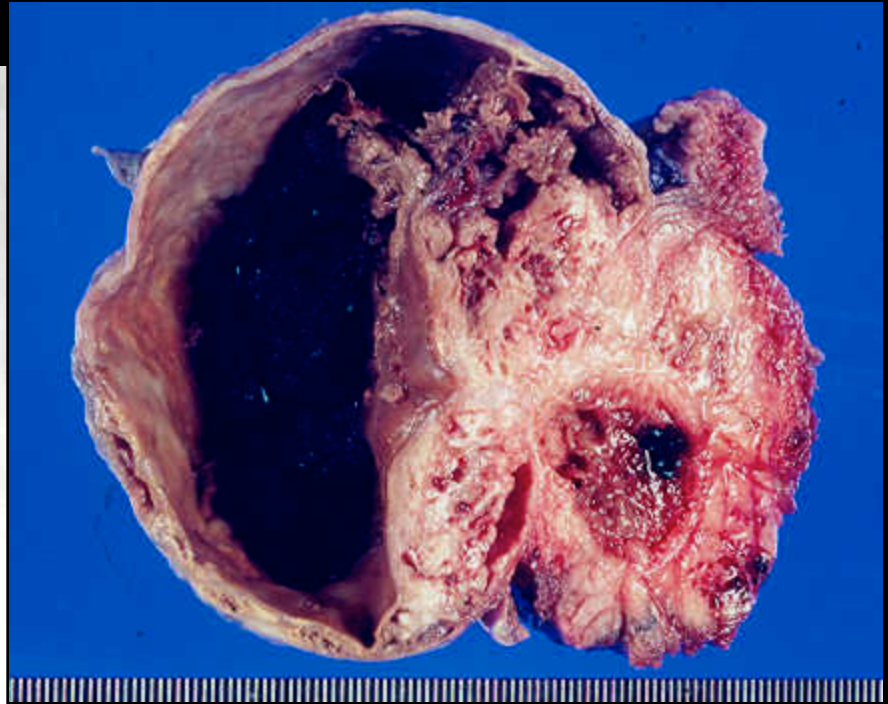
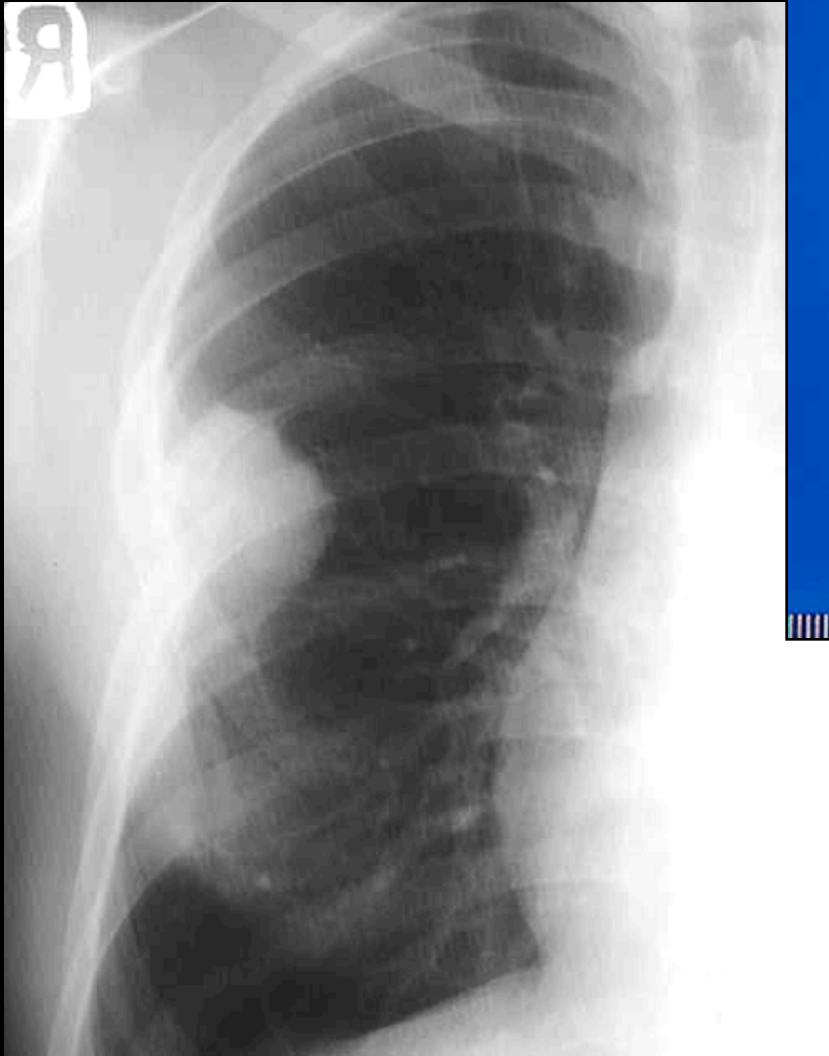

Ostéosarcome costal

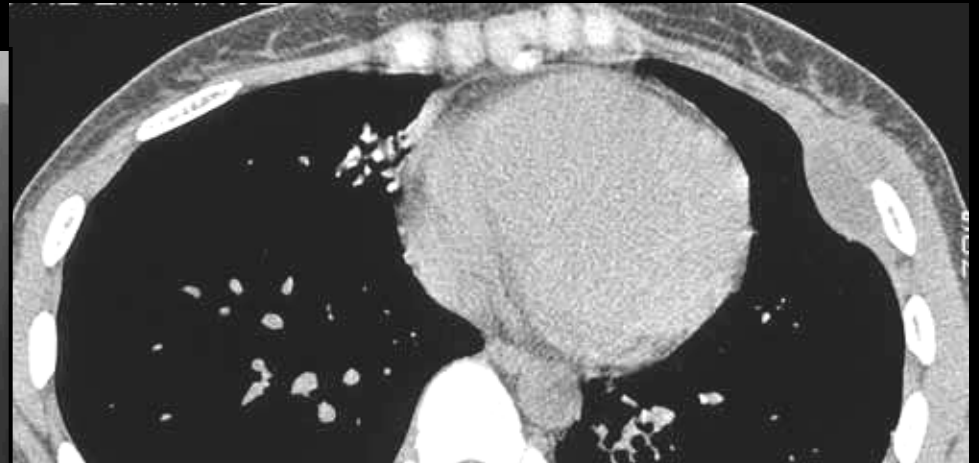
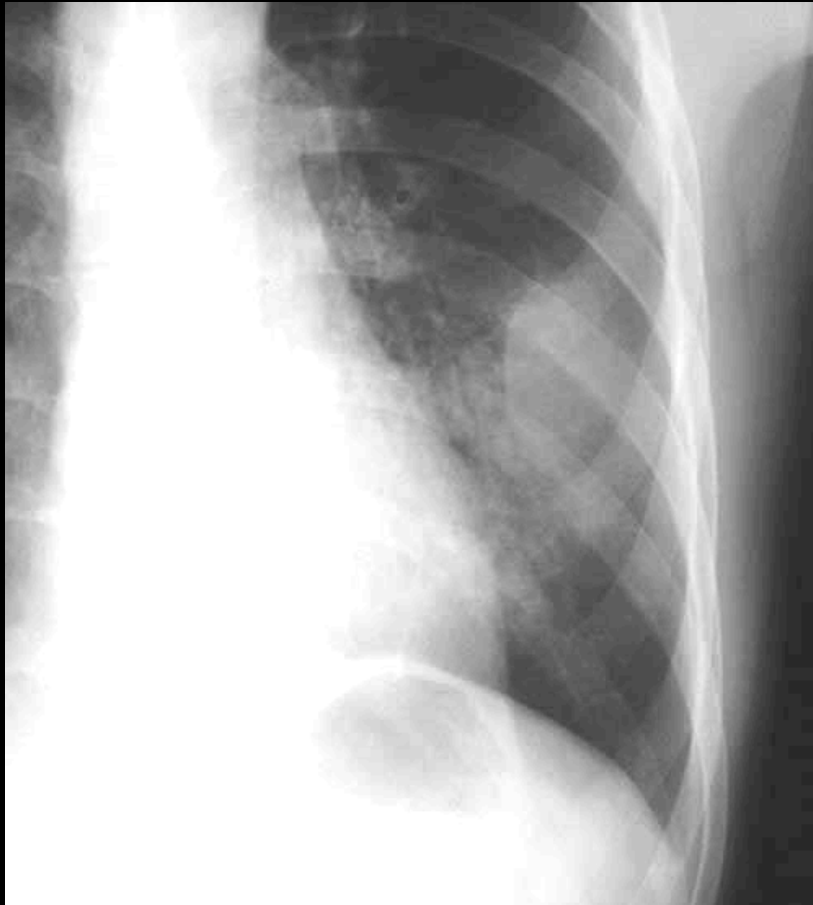

Empyème chronique tuberculeux
Empyème de nécessité
(empyema necessitatis)

N°13

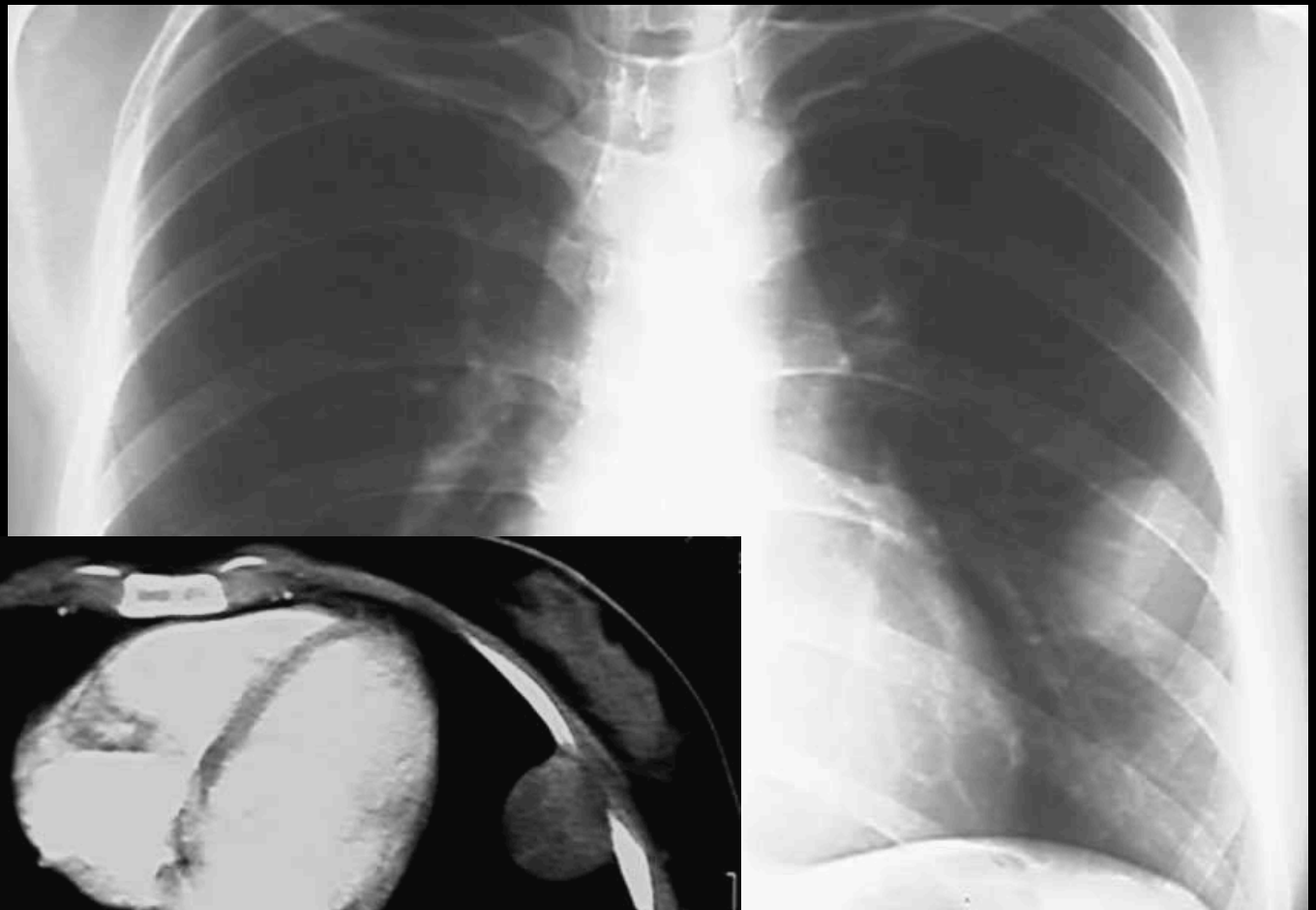

Tumeur intercostale
neurogénique

DEBOUT

N°14

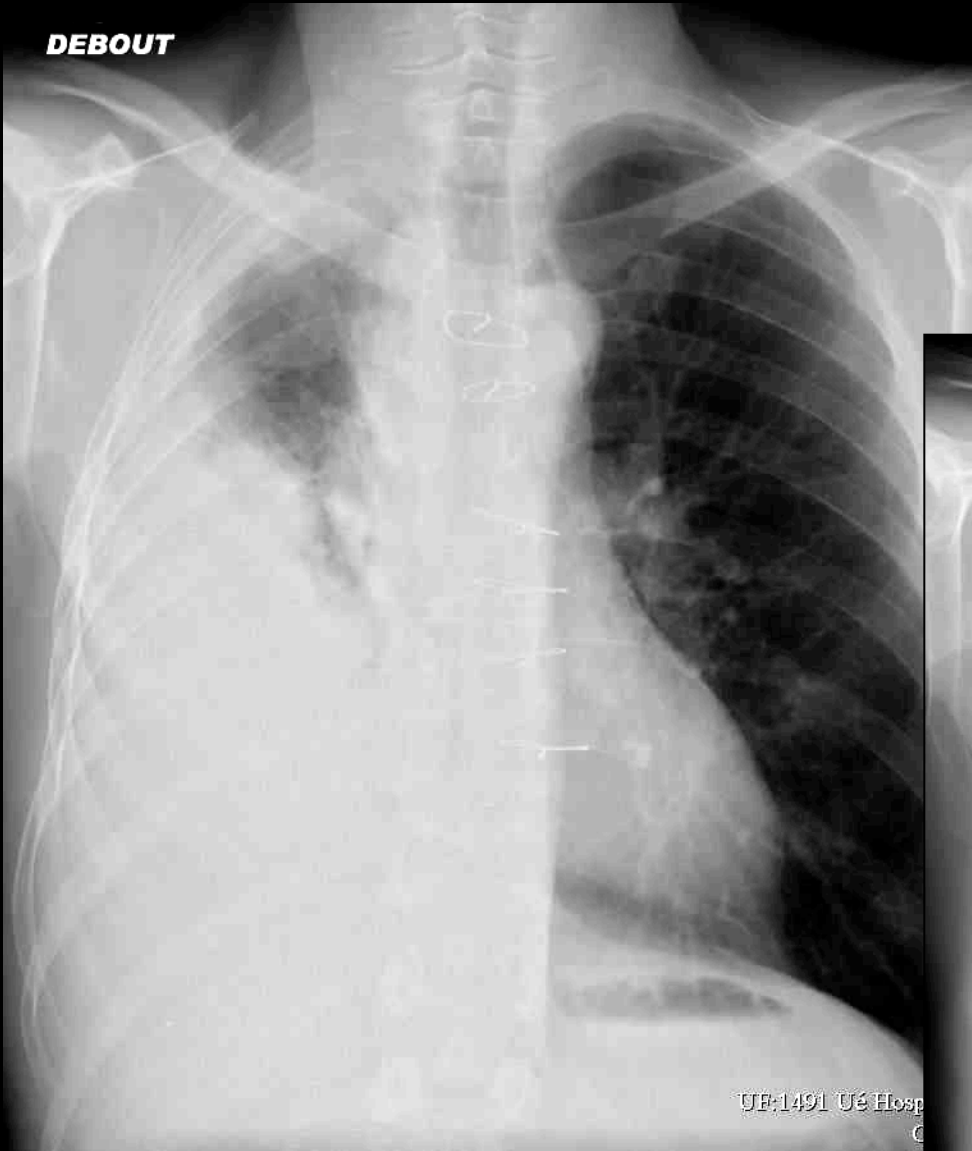

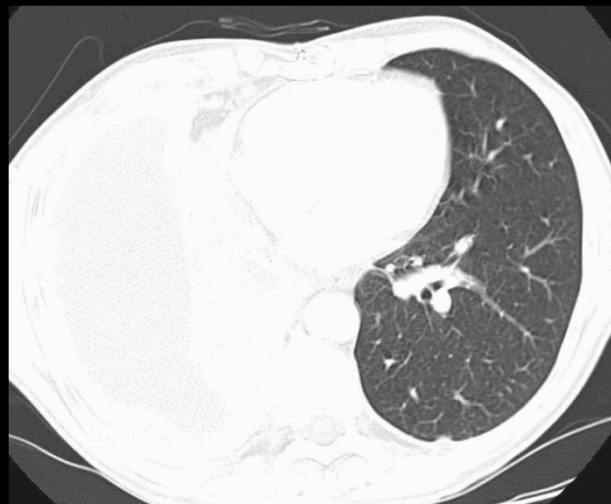
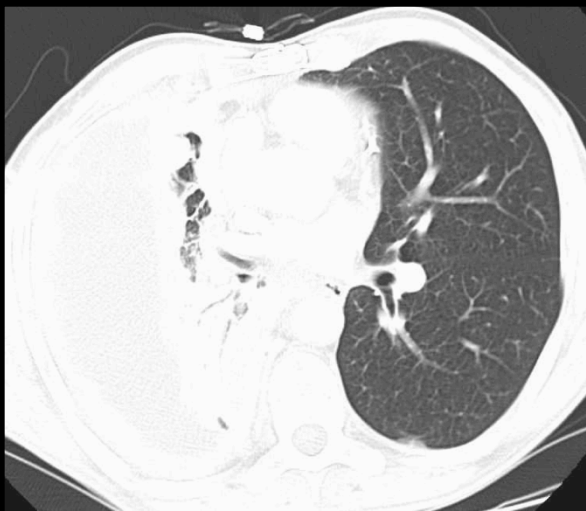
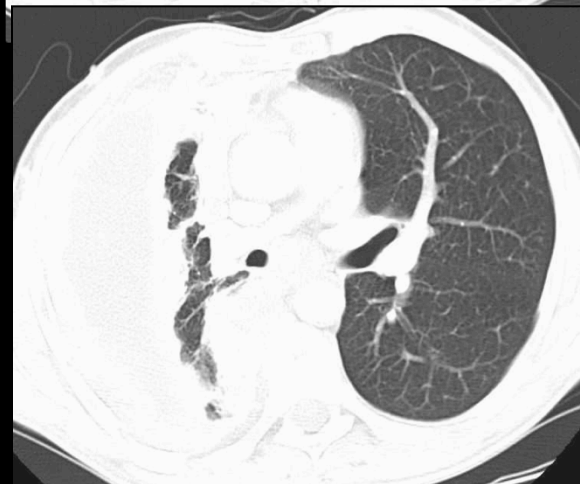
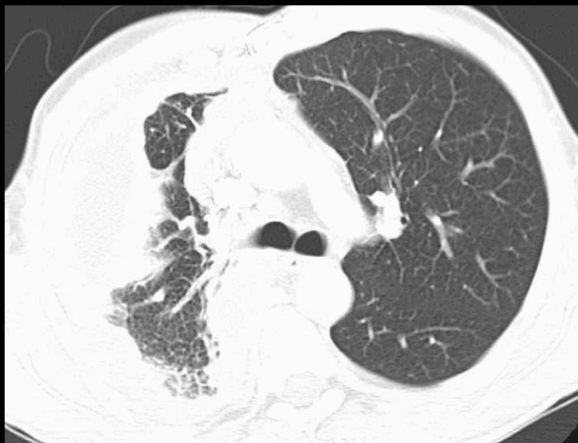
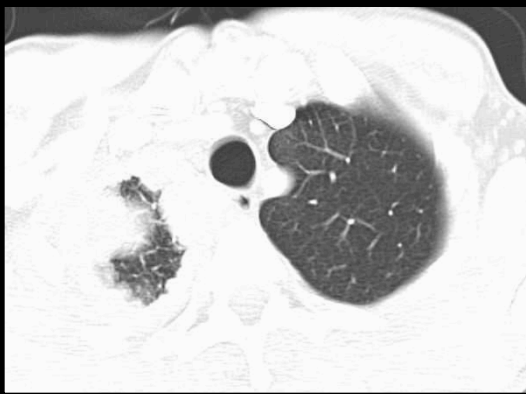

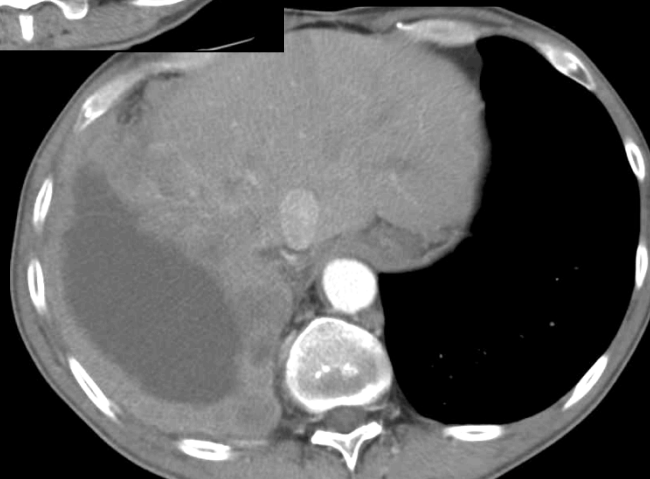
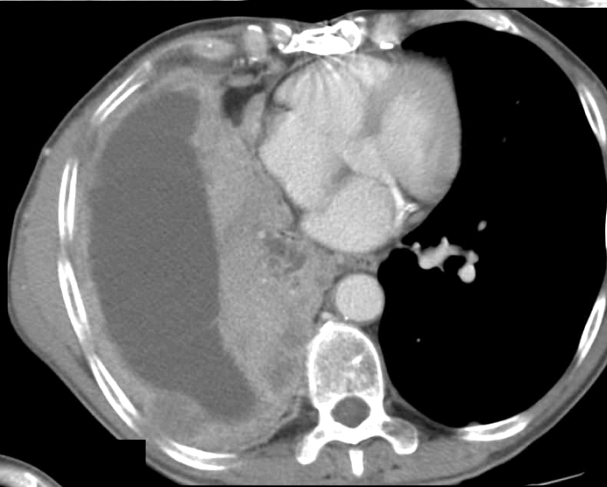
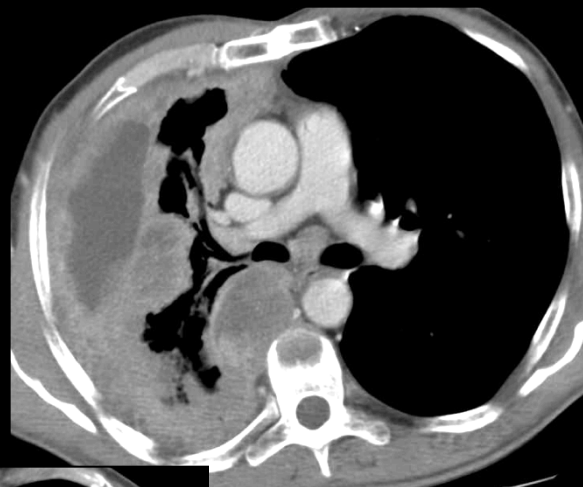







Aspect très évocateur de mésothéliome ;
biopsie : adénocarcinome

N°14



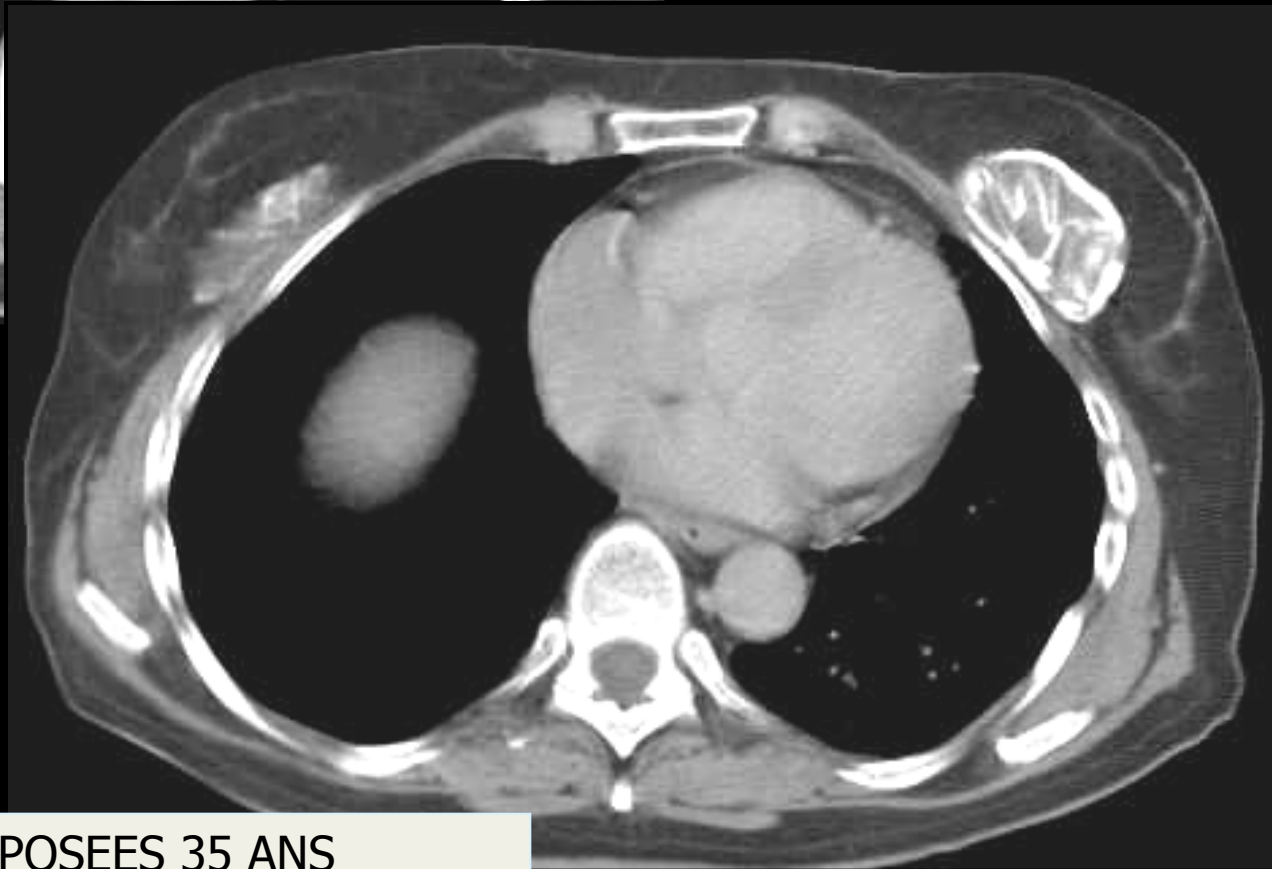
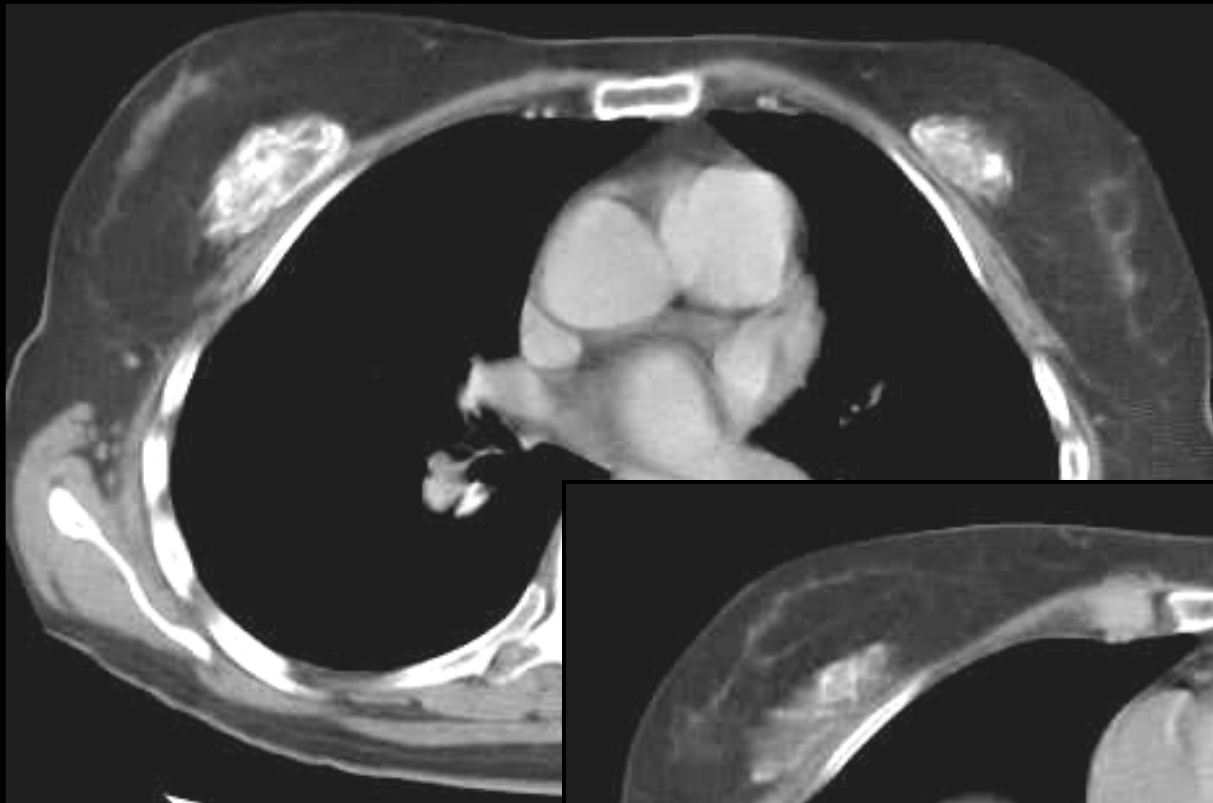

PROTHESES MAMMAIRES POSEES 35 ANS

Patiente de 90 ans altération de l'état général

N°15



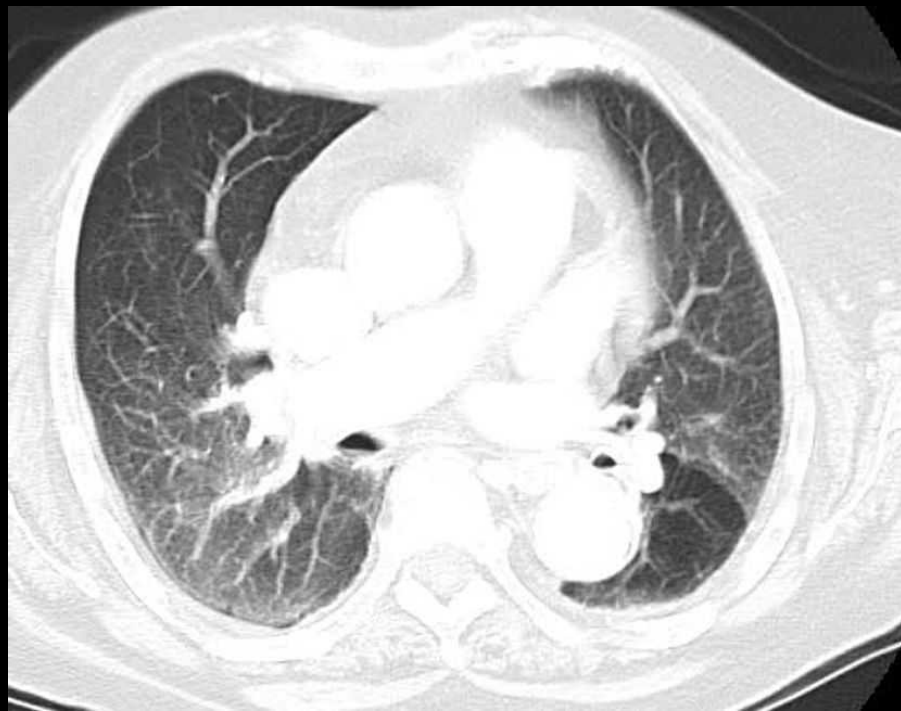
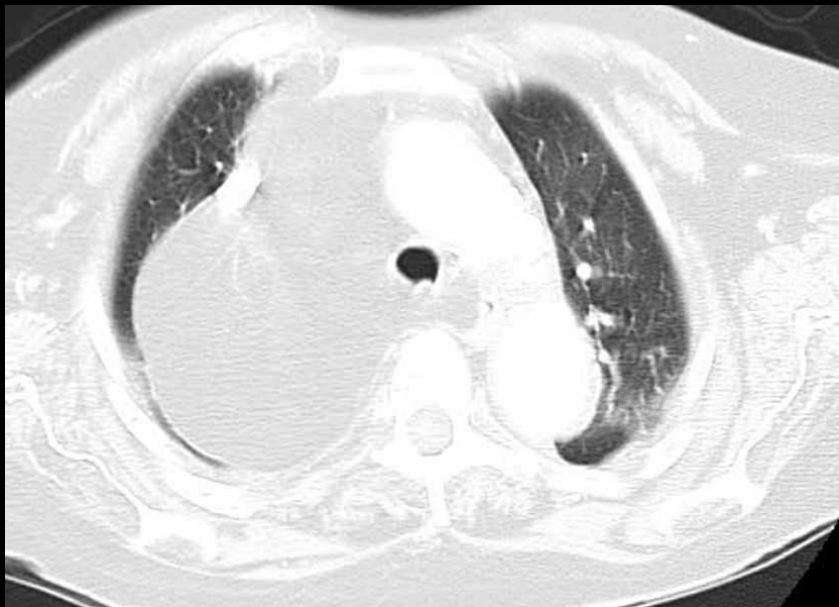



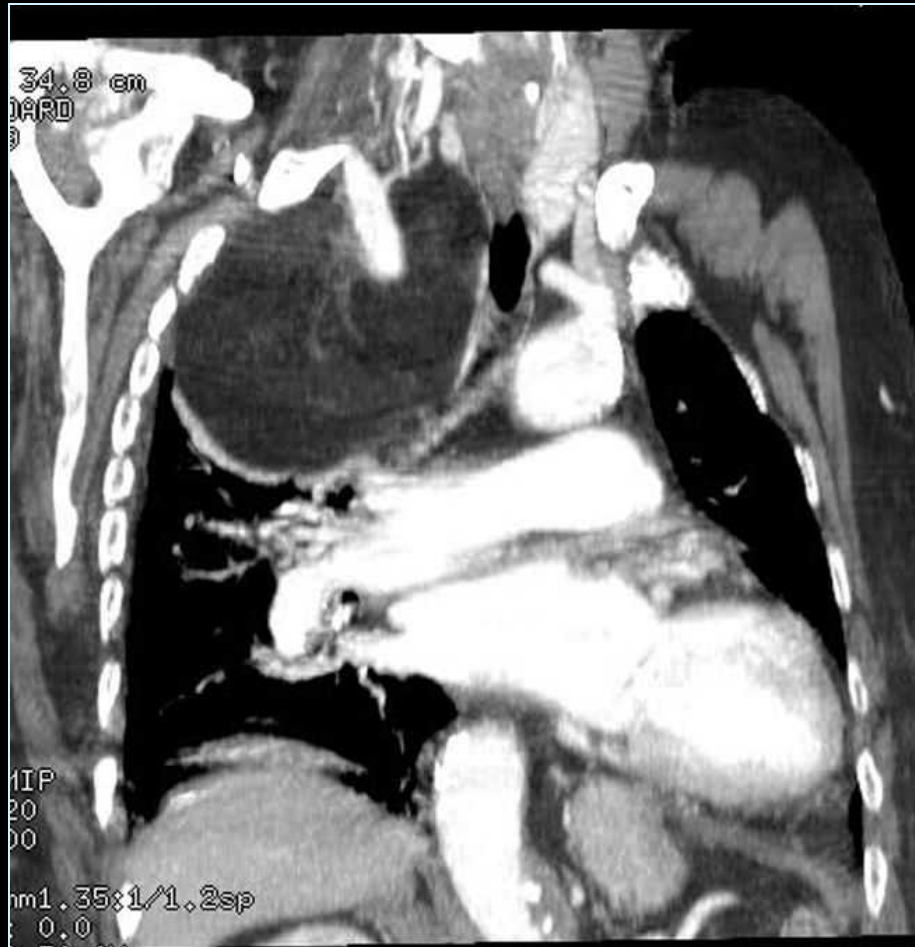

N°16

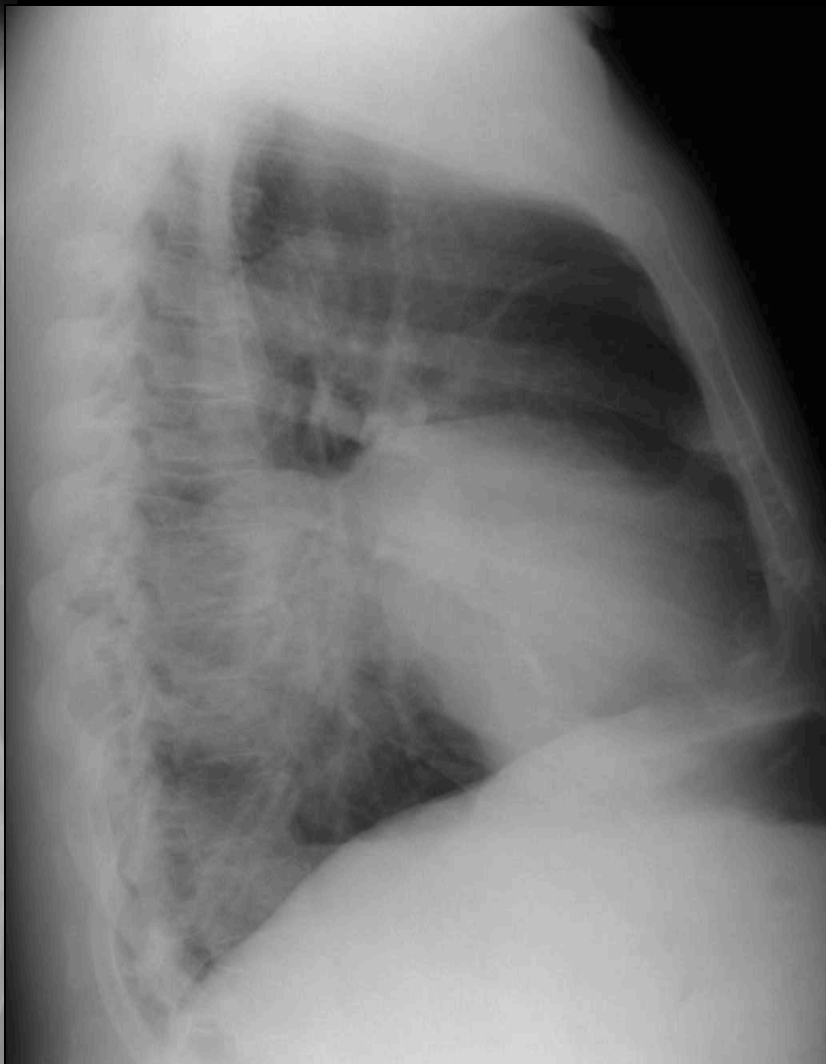
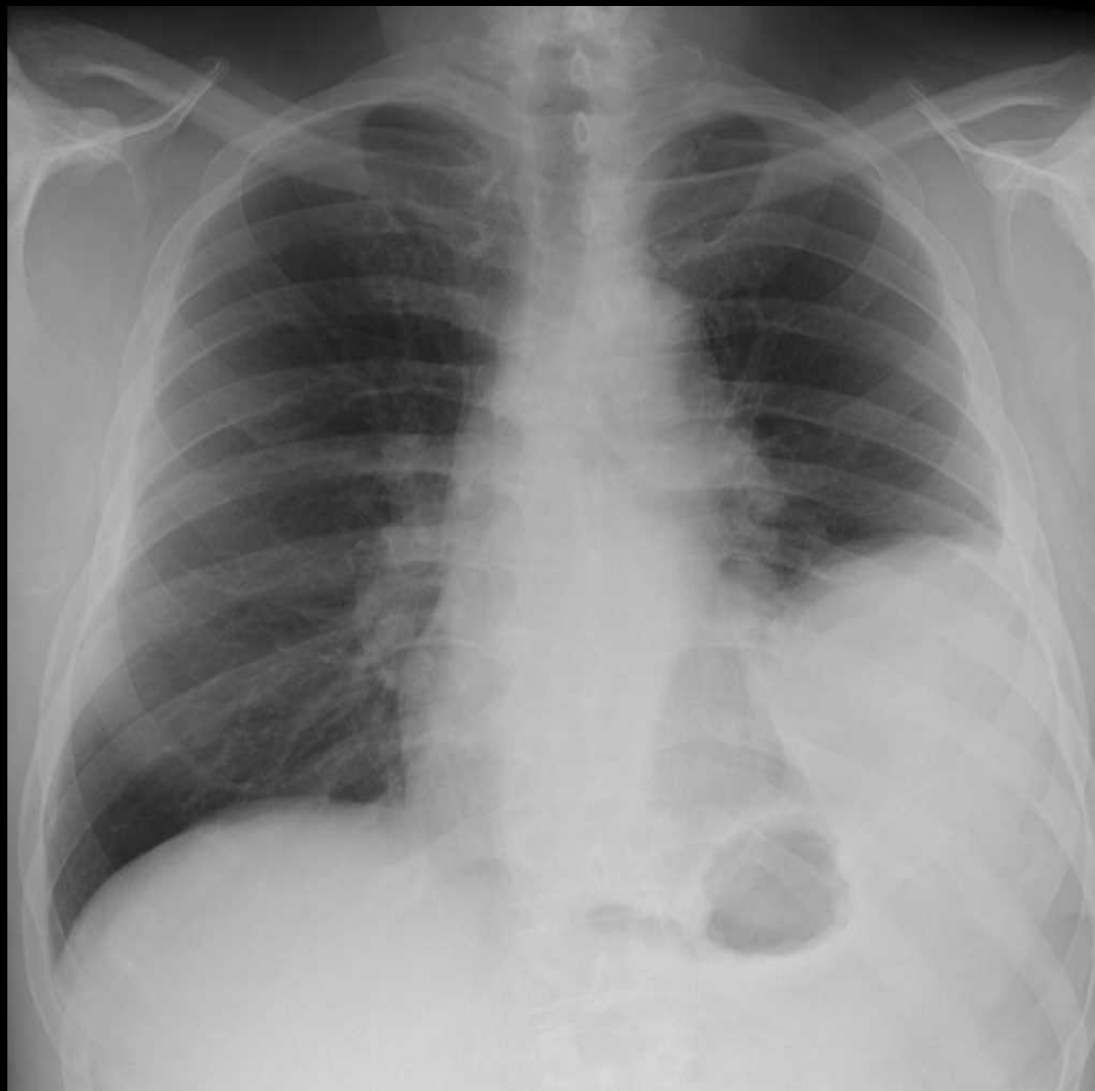

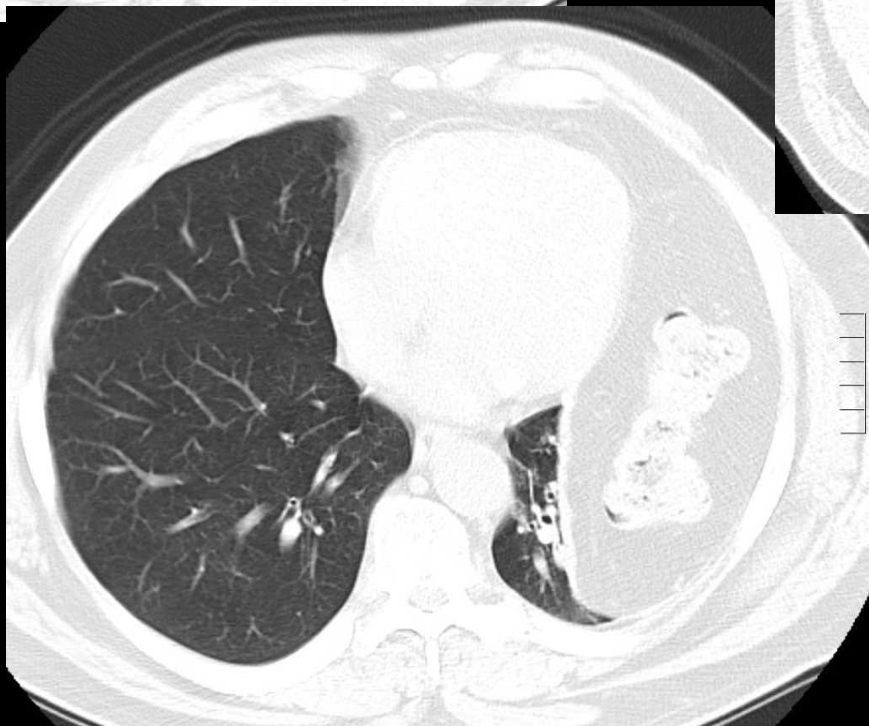

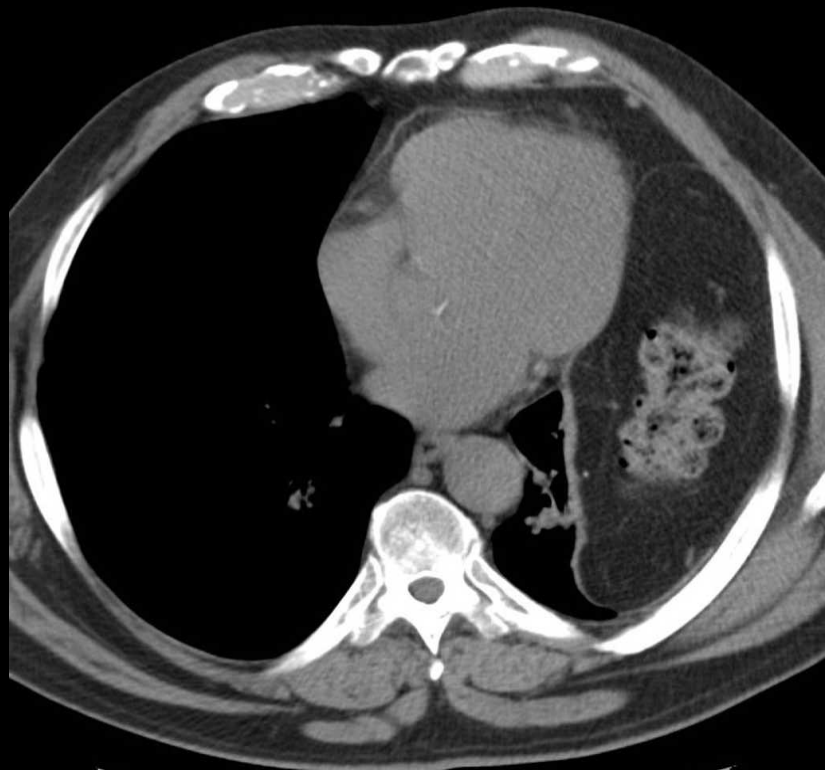
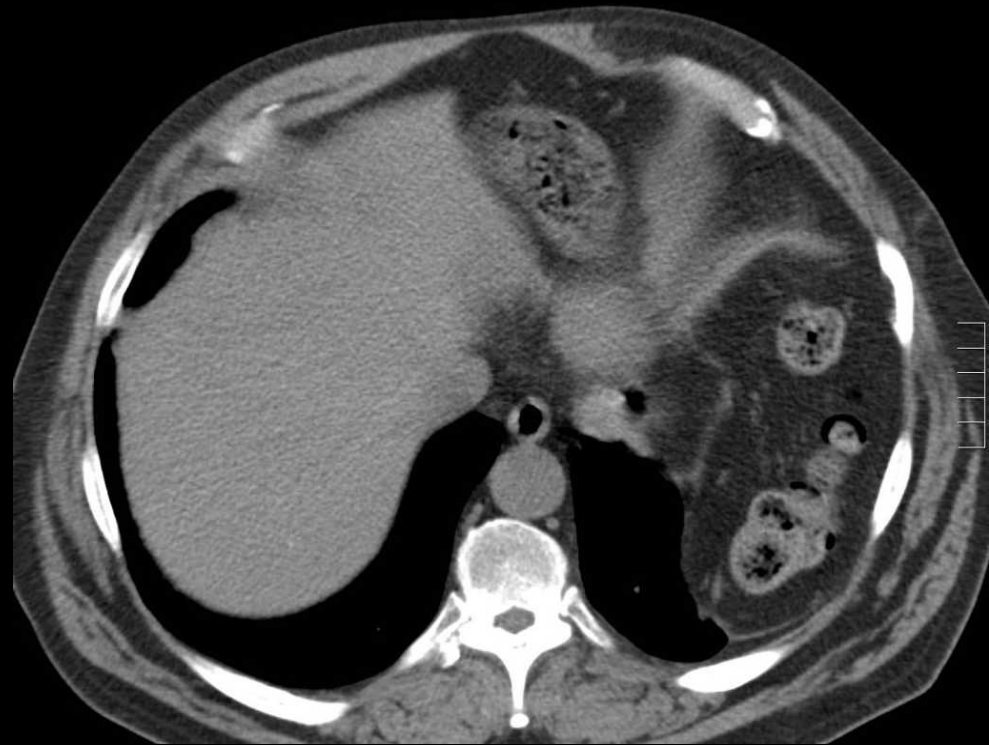
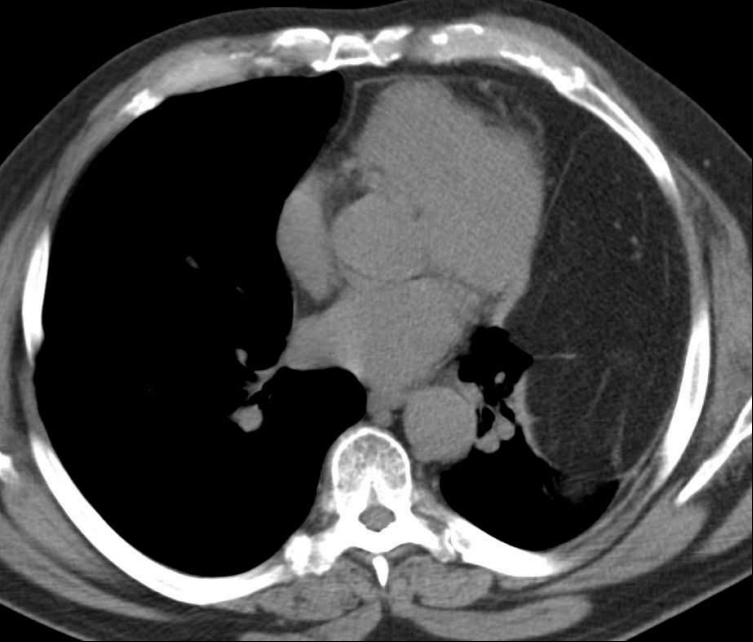

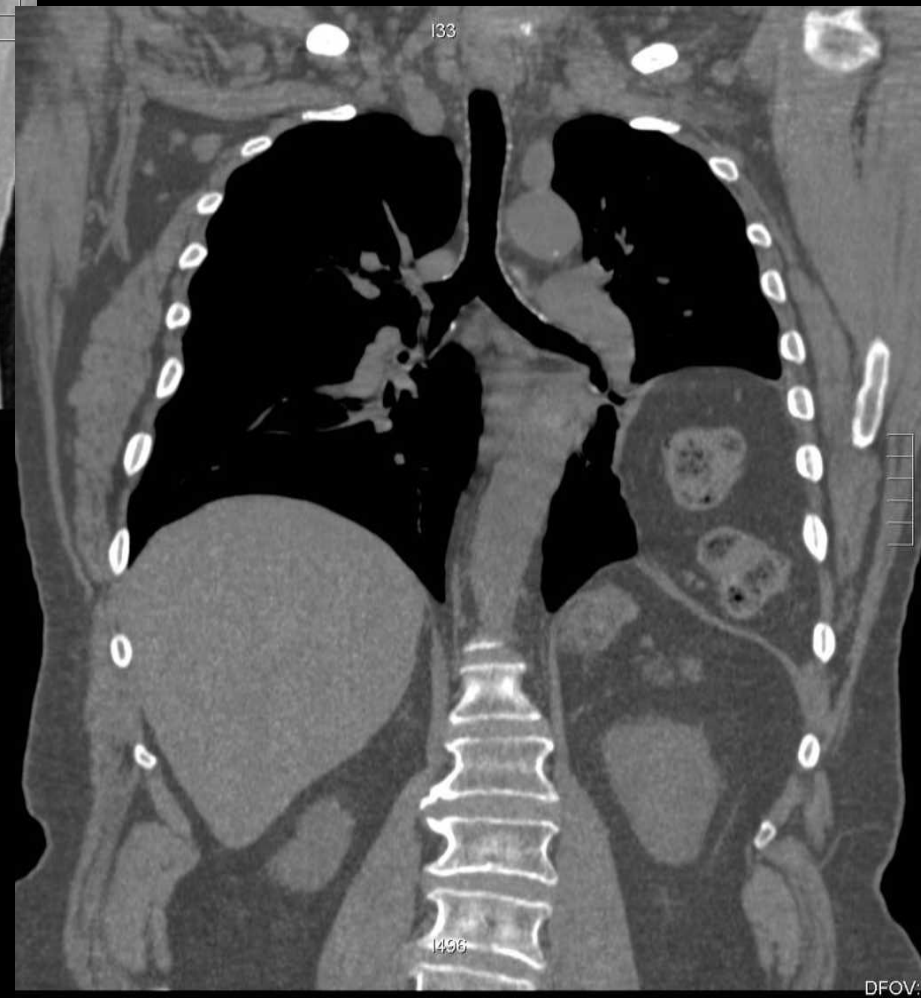
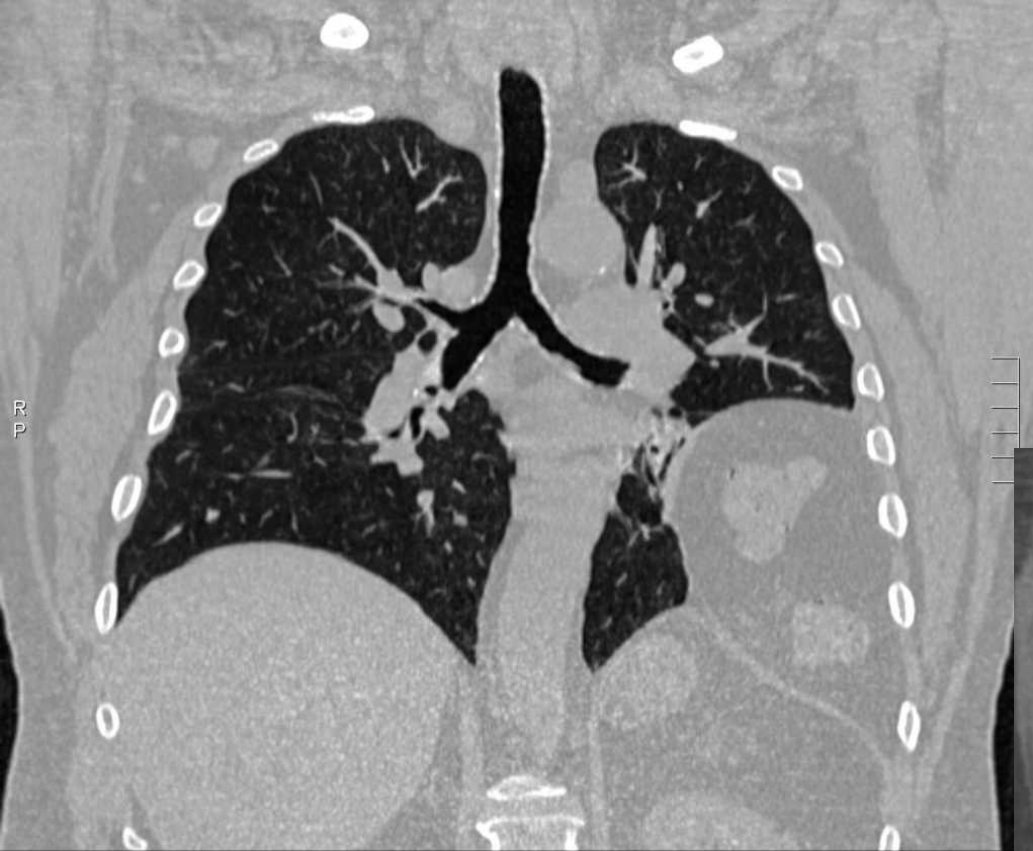



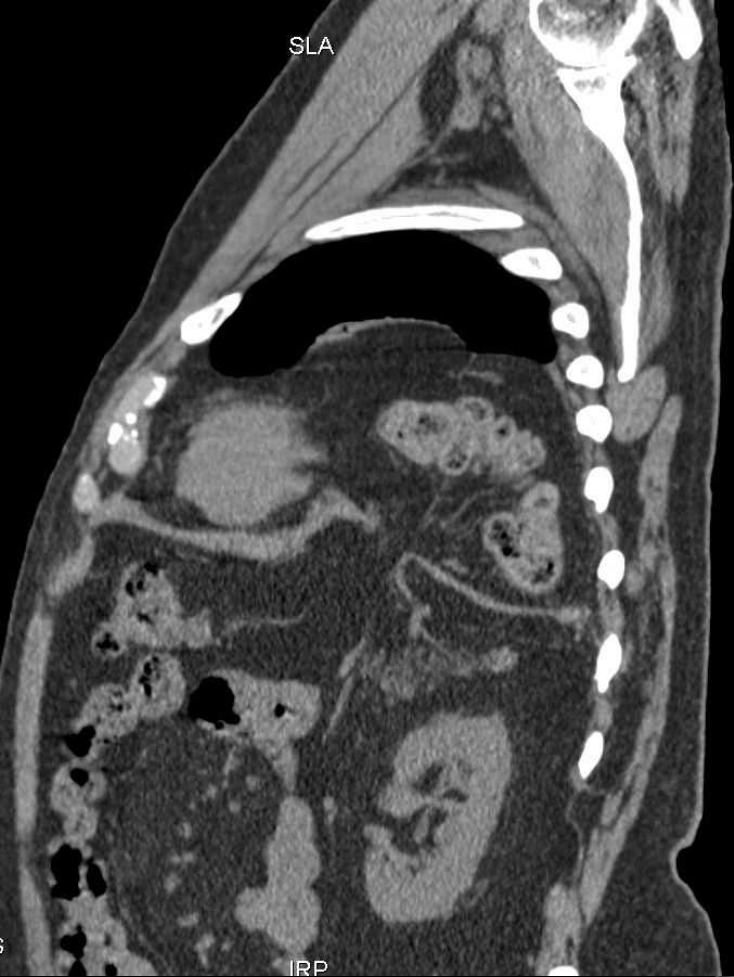

Hernie diaphragmatique

IRP

N°17



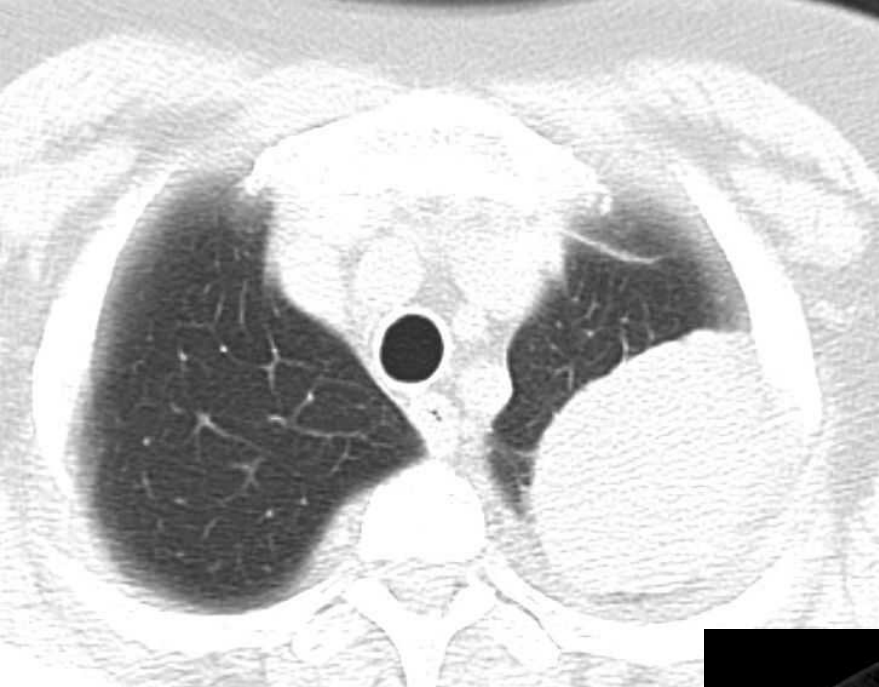



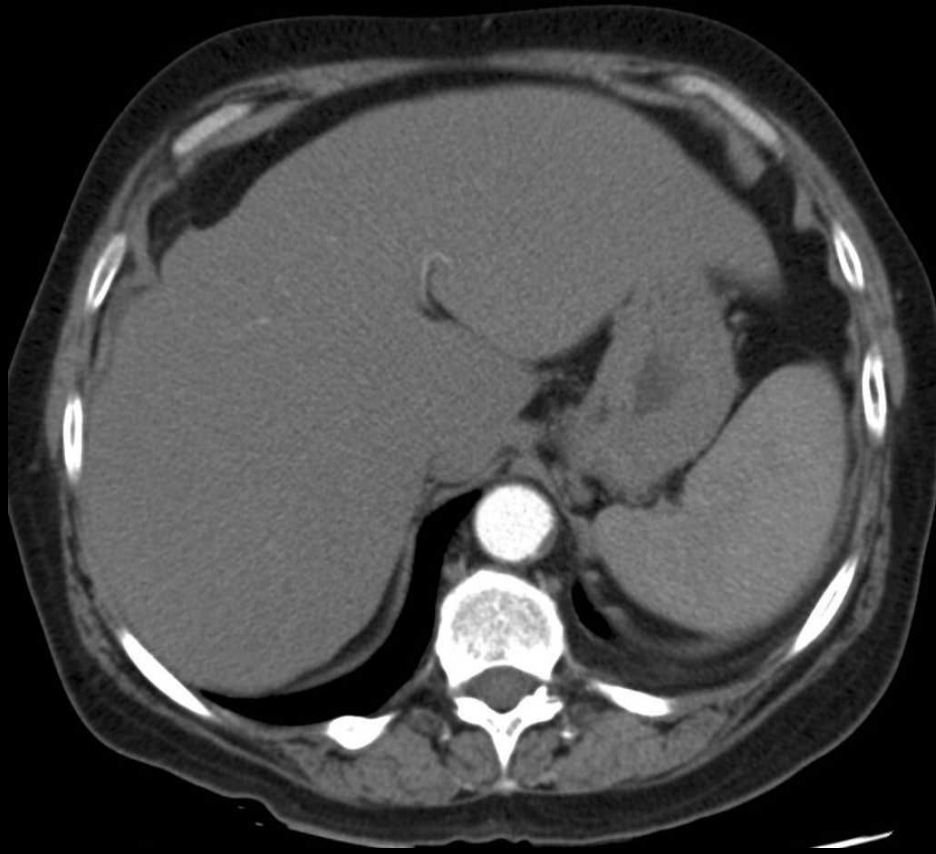

N°18



05:15:22 PM



R
1
5
3

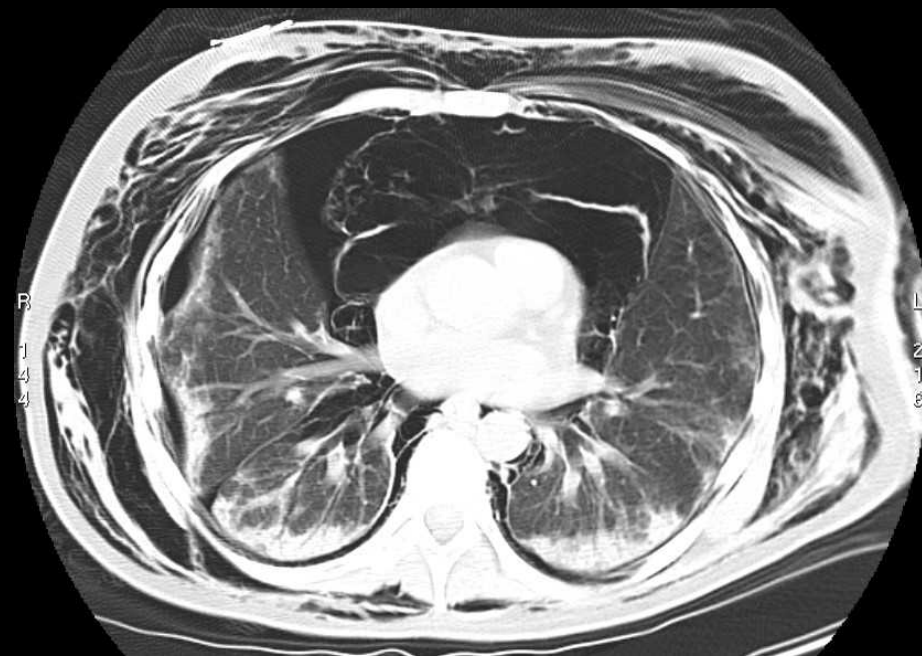
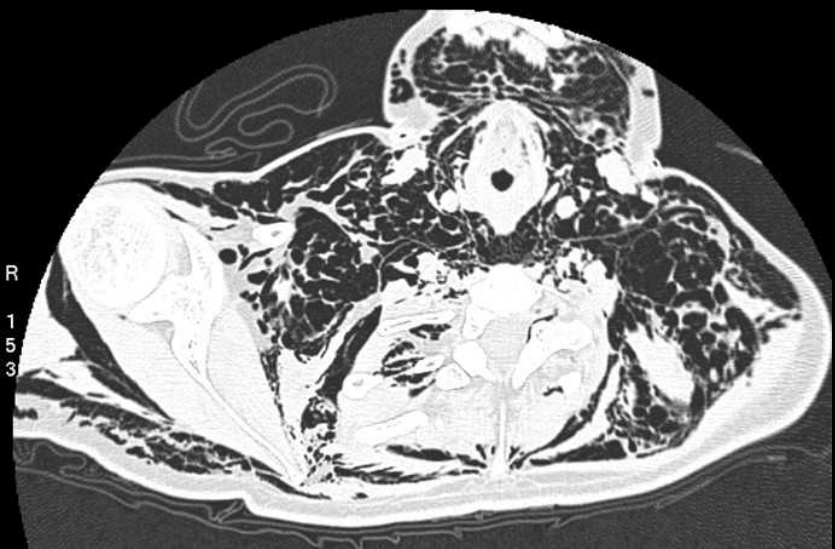

R
1
4
4

L
2
1
8



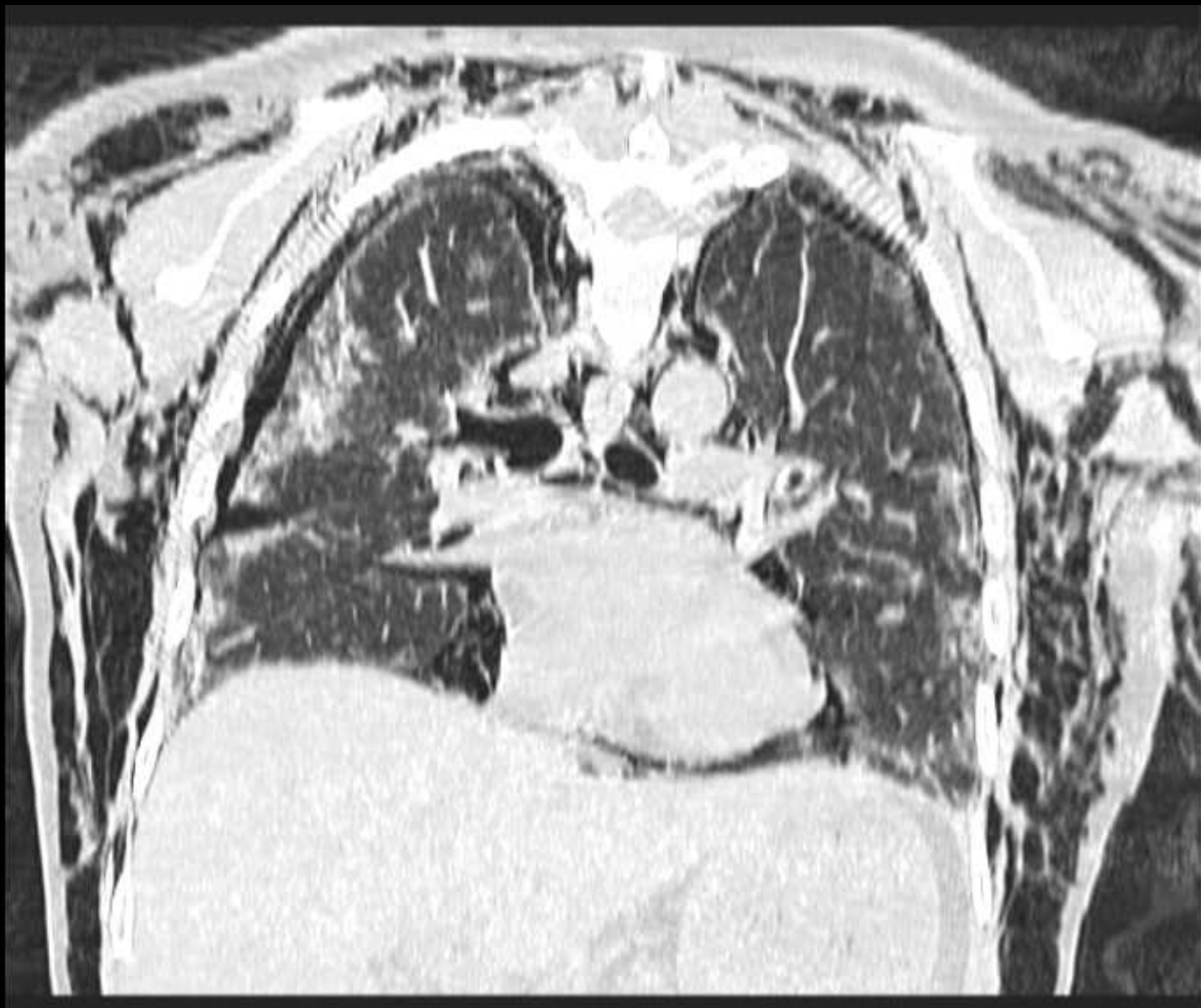

N°19



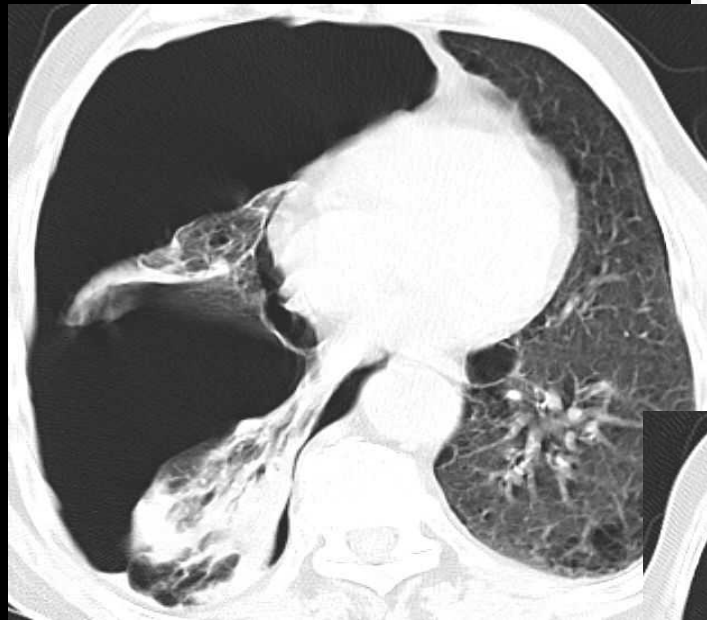
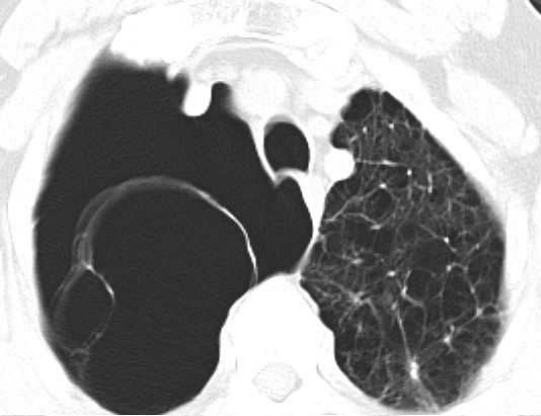

Femme de 40 ans

Surveillance après greffe pulmonaire D en 1998

Pas de symptomatologie clinique

Échographie abdominale



Surveillance après greffe pulmonaire D en 1998
Pas de symptomatologie clinique

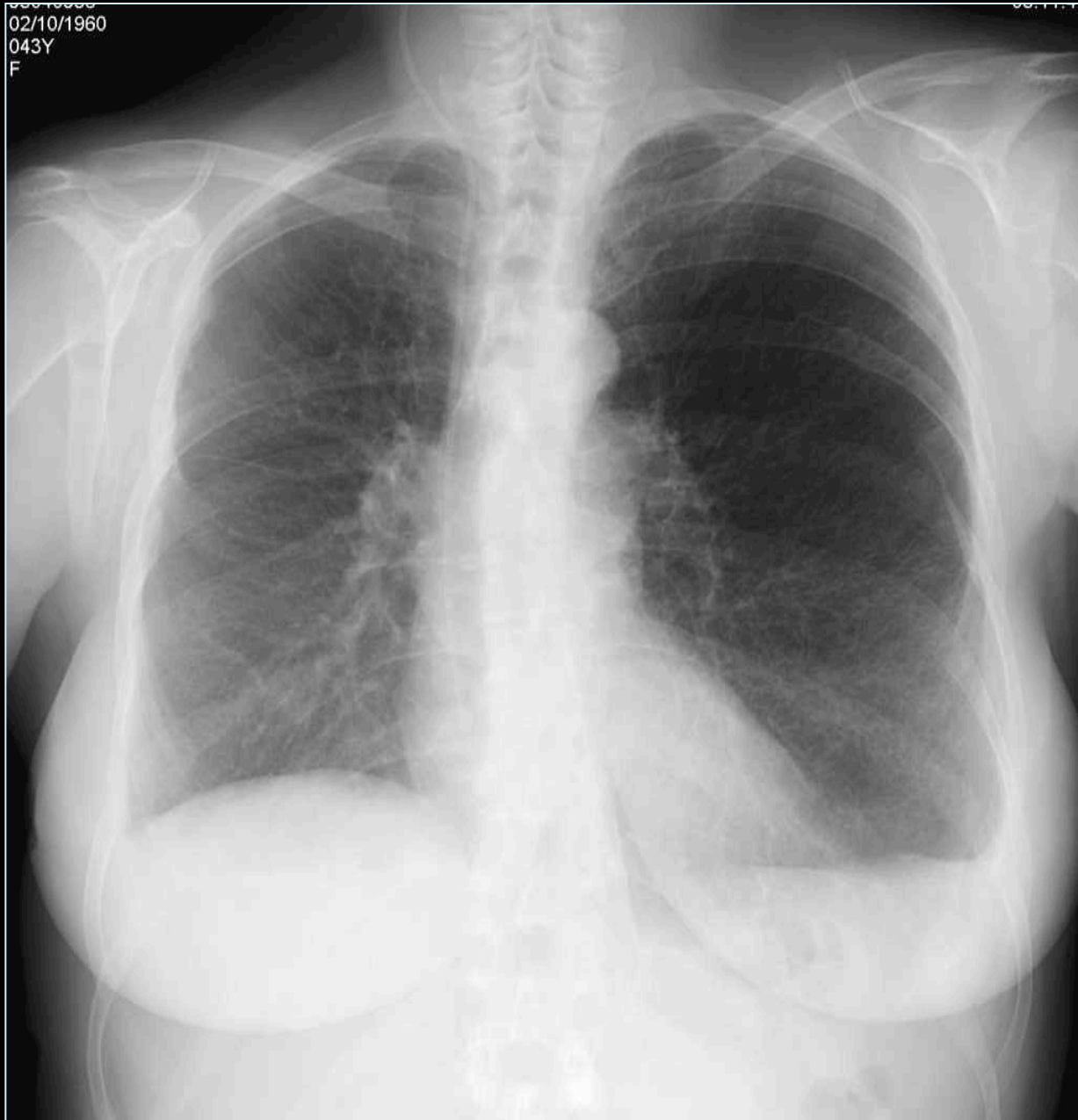

TDM INSPIRATION

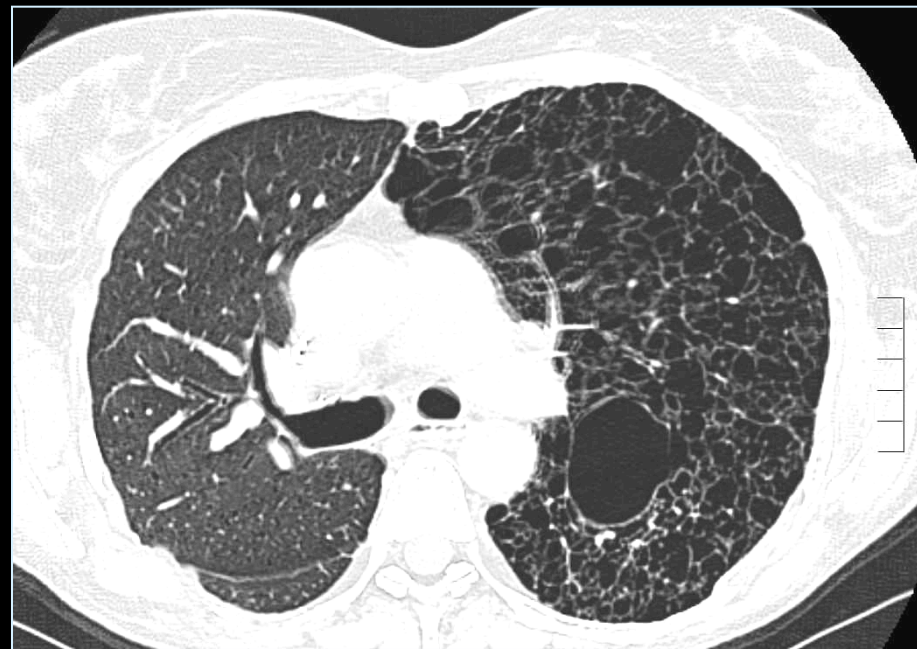
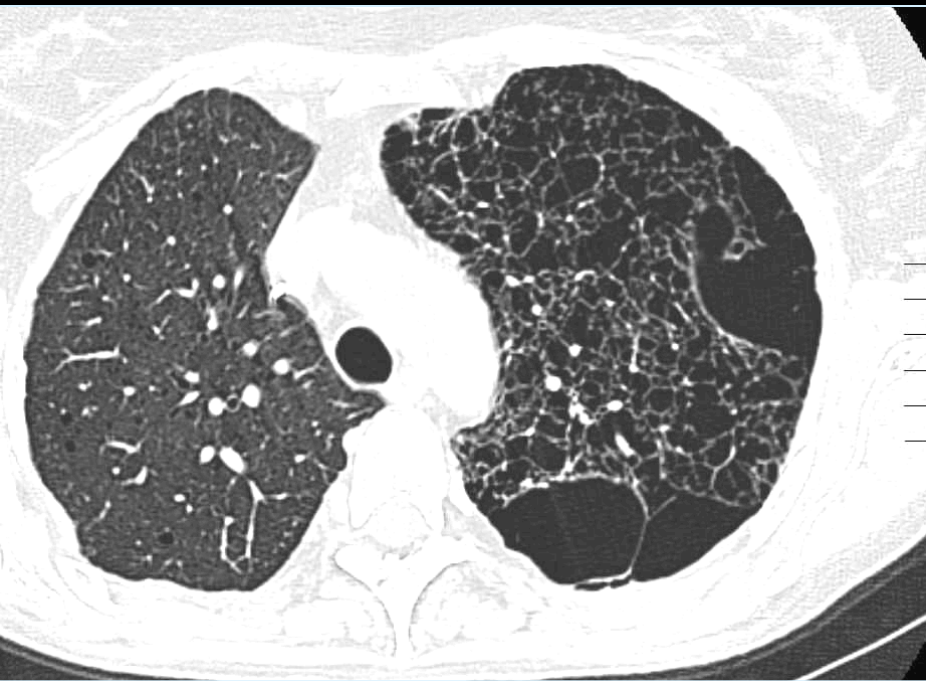

TDM EXPIRATION

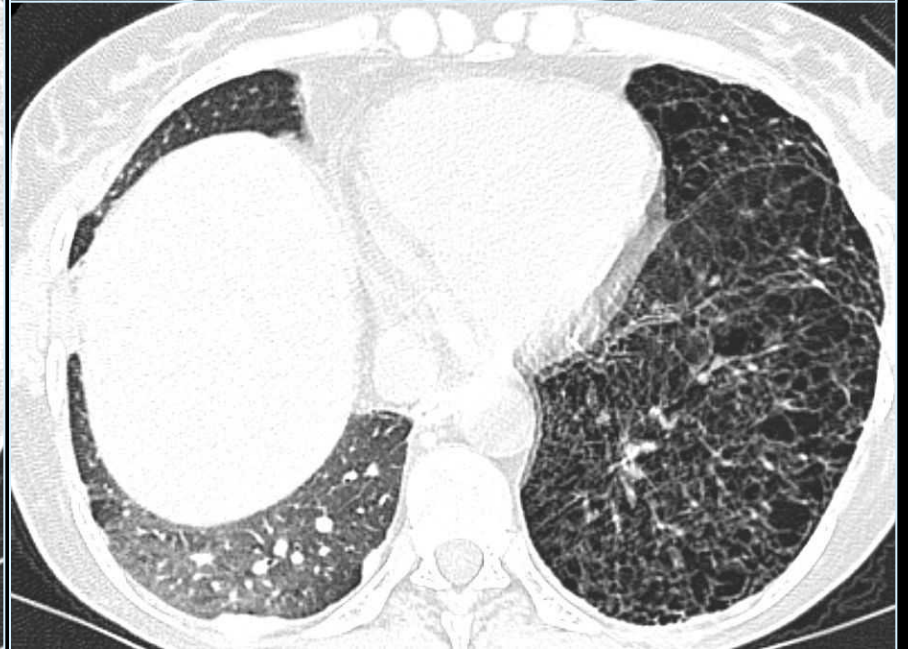
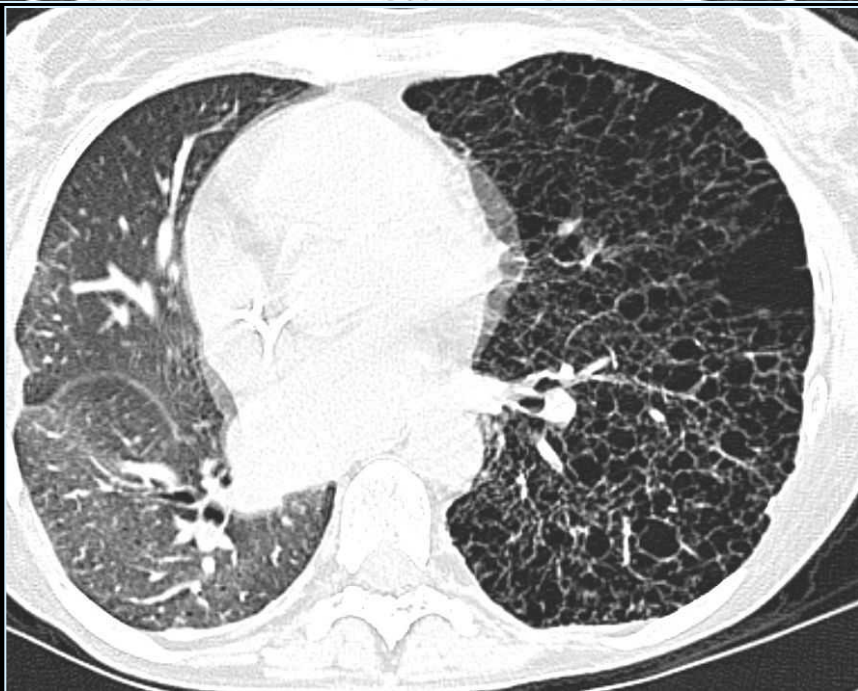
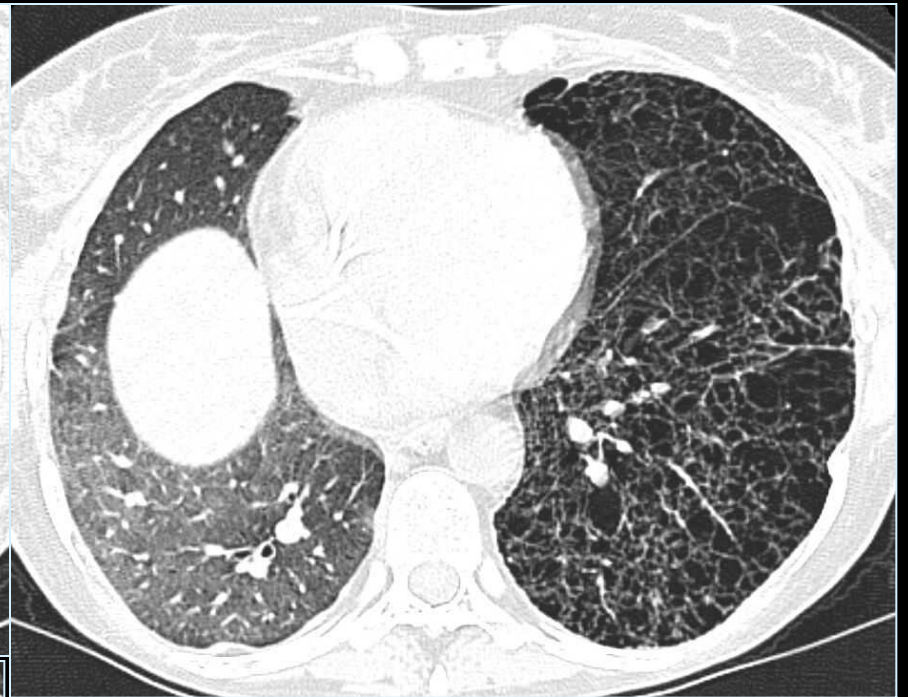
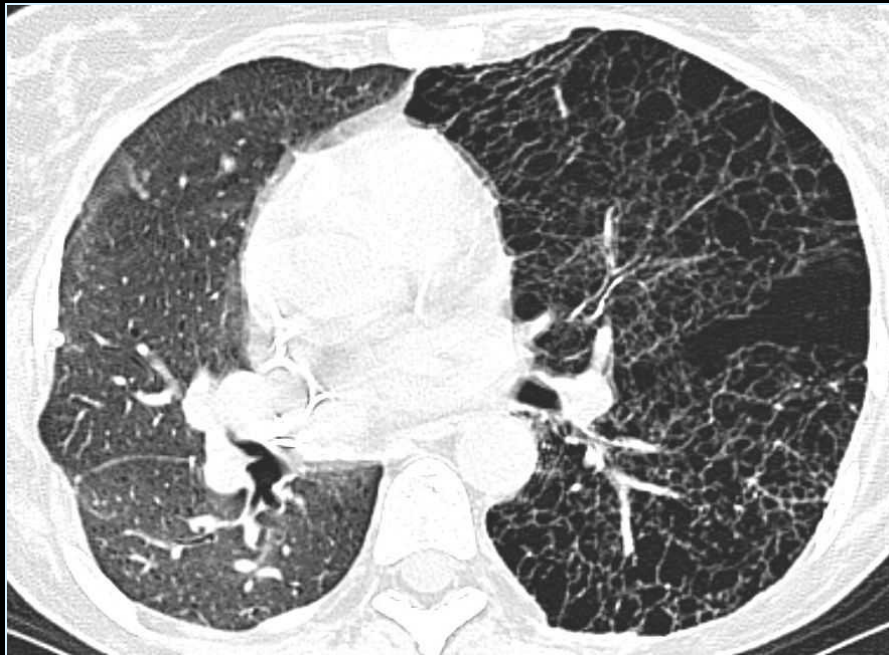

TDM il y a 6 mois

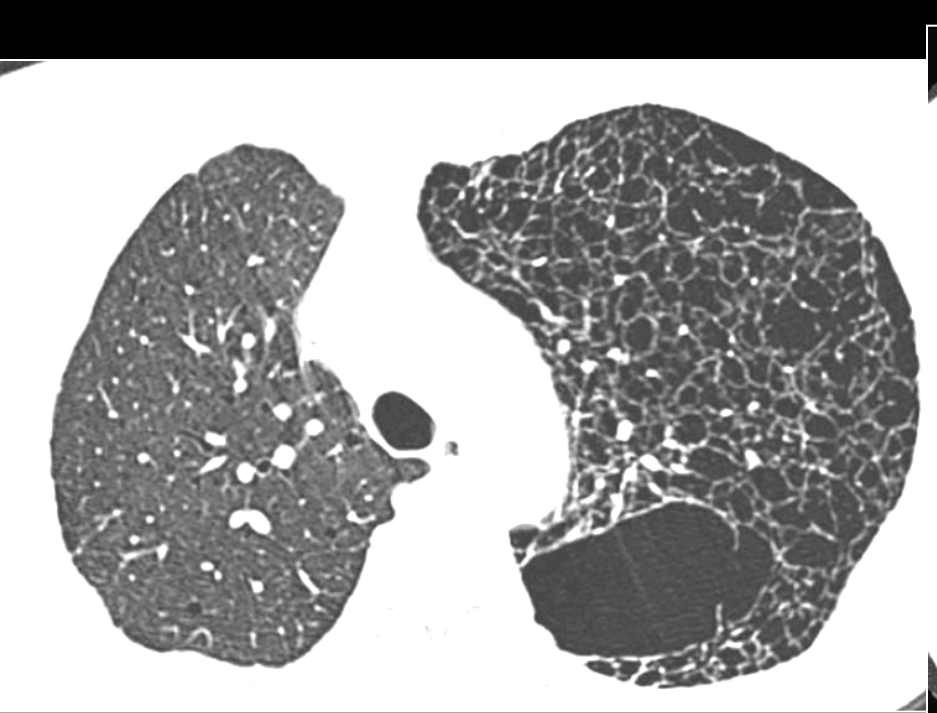
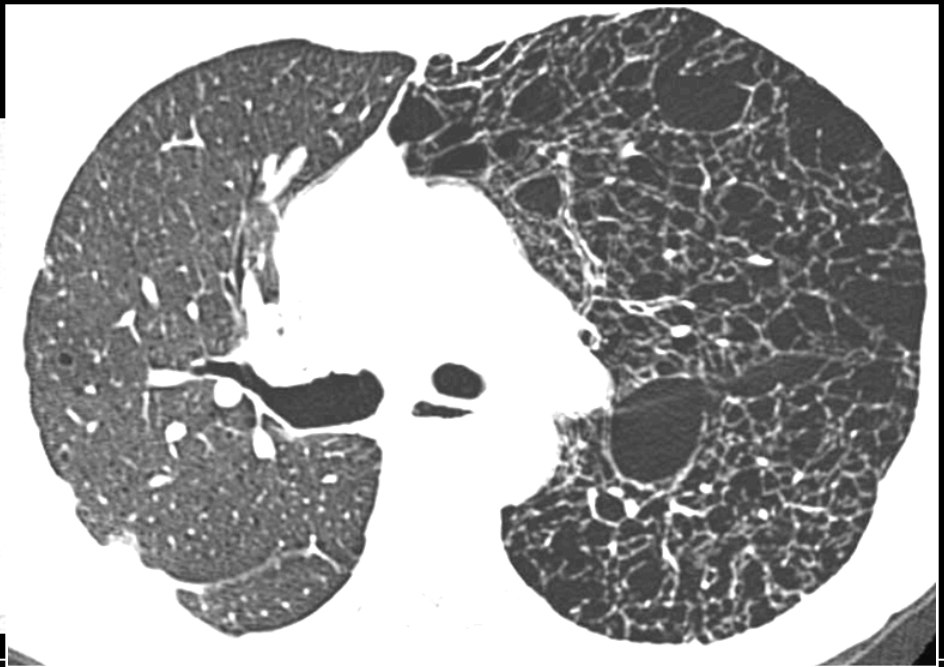
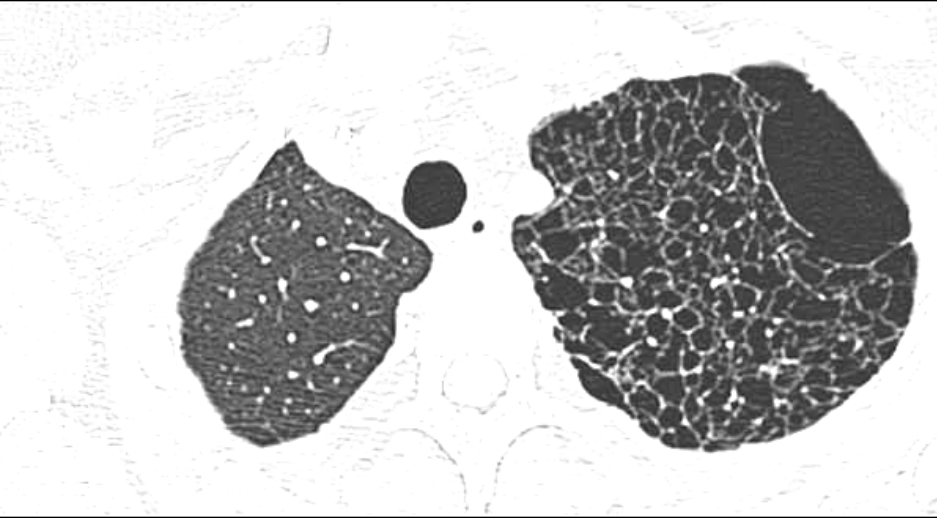

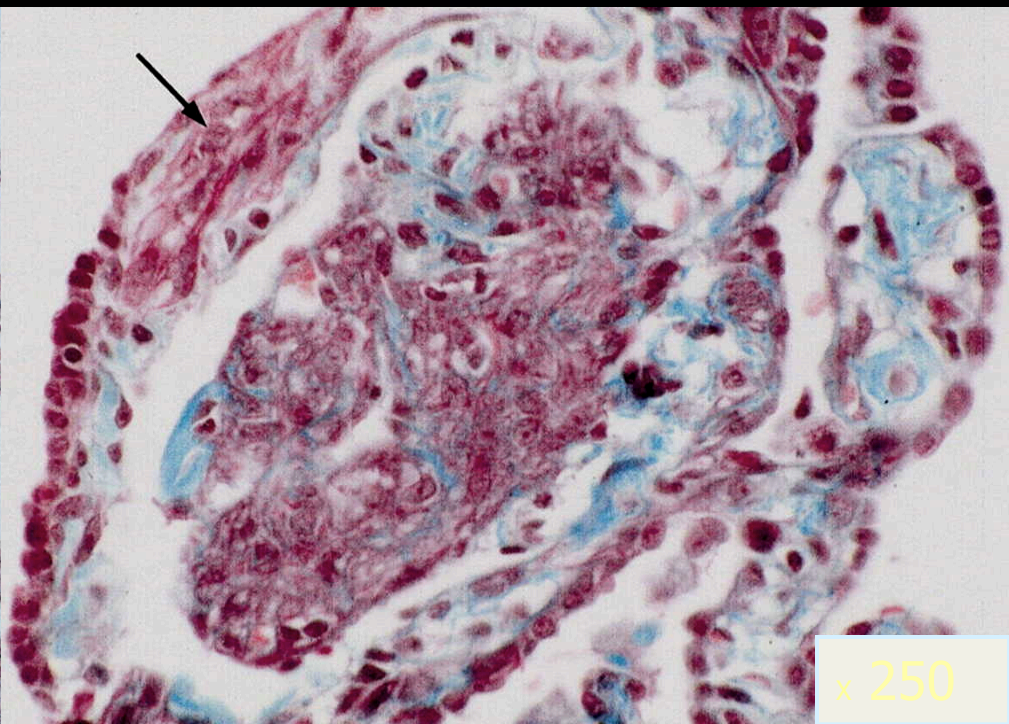
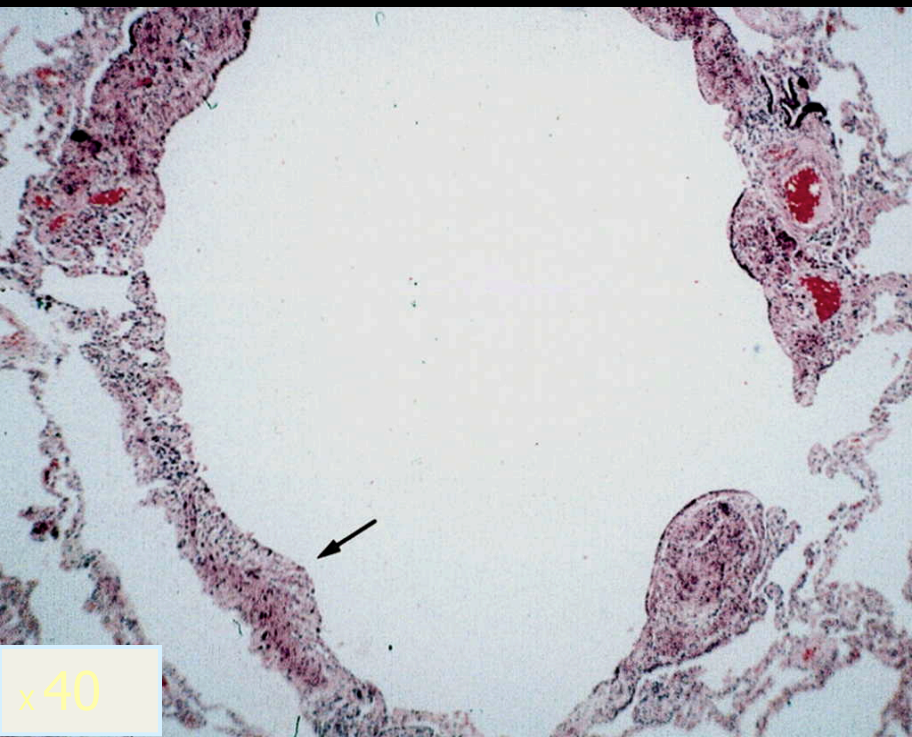

- Elargissement des espaces aériens alvéoles - bronchioles
- Épaississement des parois infiltrations par des cellules musculaires lisses anormales le long des canaux lymphatiques

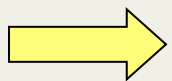

obstruction bronchiolaire et formations de kystes

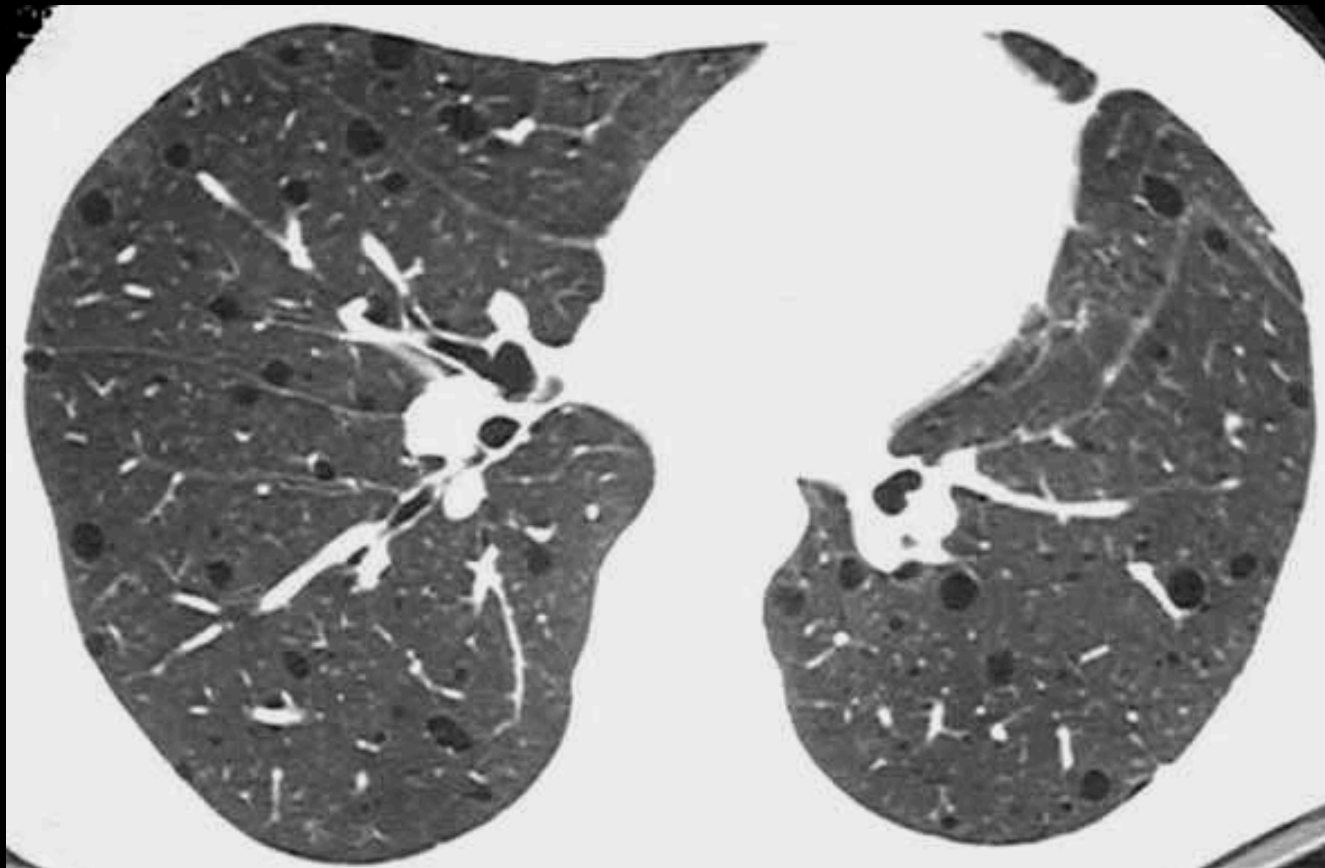

Kystes à parois fines réguliers et diffus

Parenchyme adjacent normal

inspiration



expiration

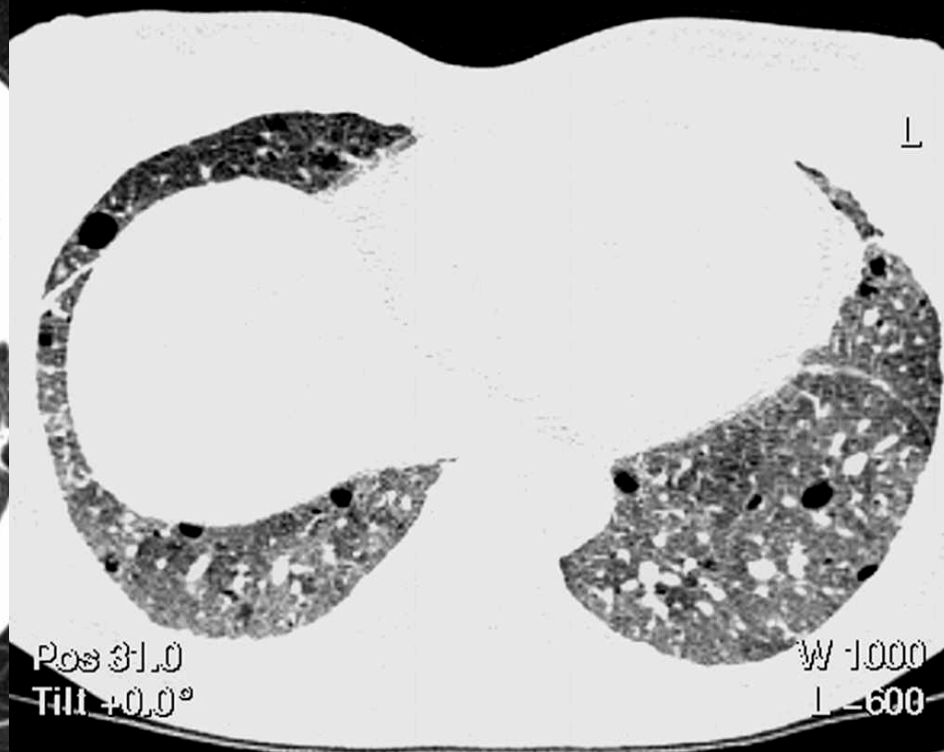

Kystes se vident peu

Le parenchyme restant est normal

Ttt hormonaux ou greffe pulmonaire si maladie reste évolutive

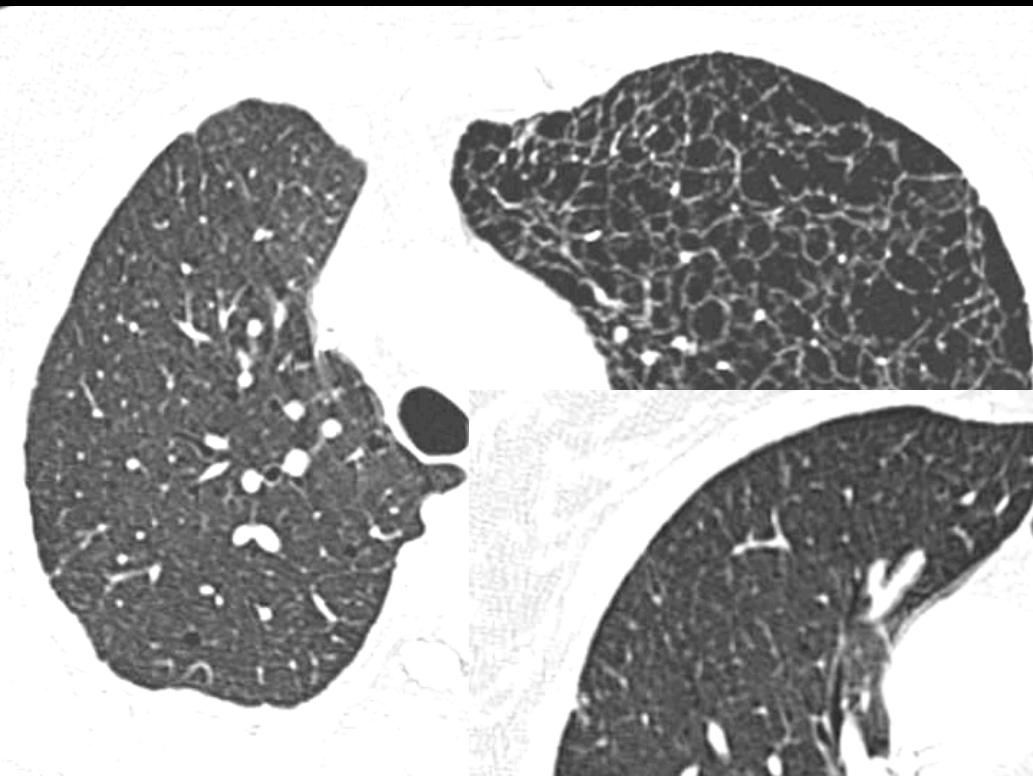

Récidive de la maladie sur greffon
10 % cas

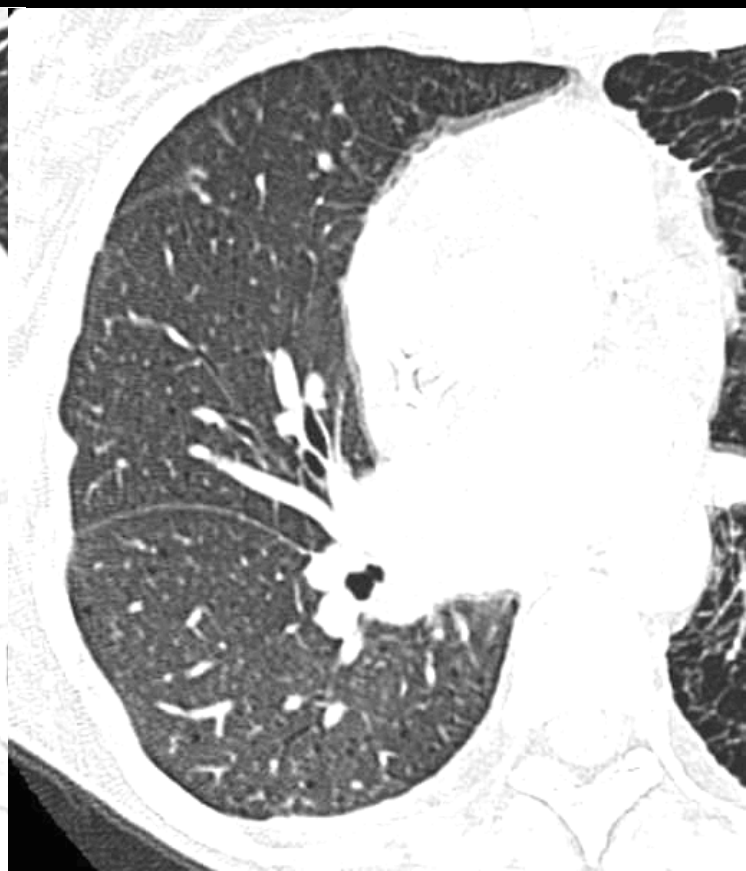
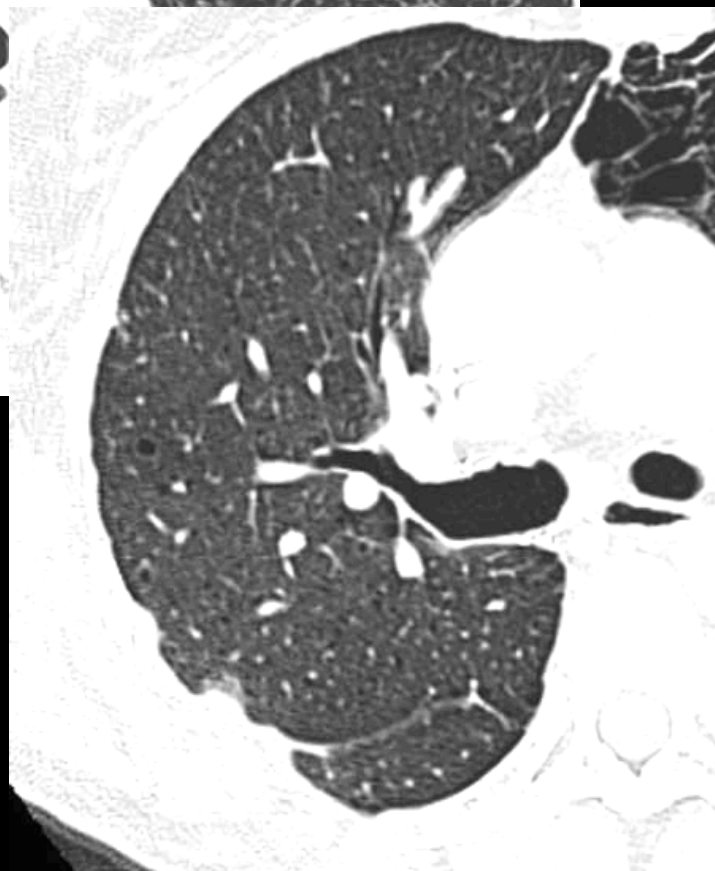

N°21

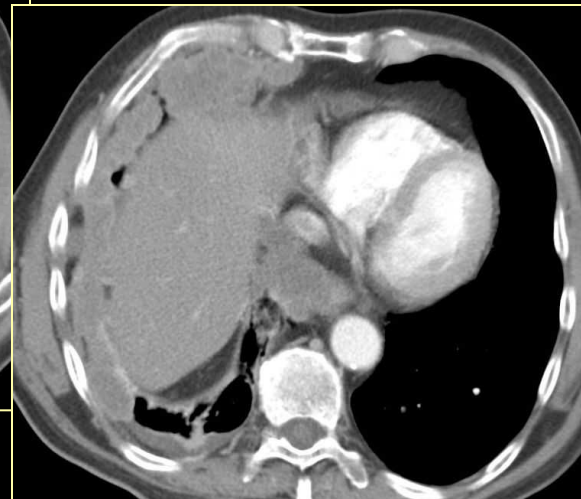
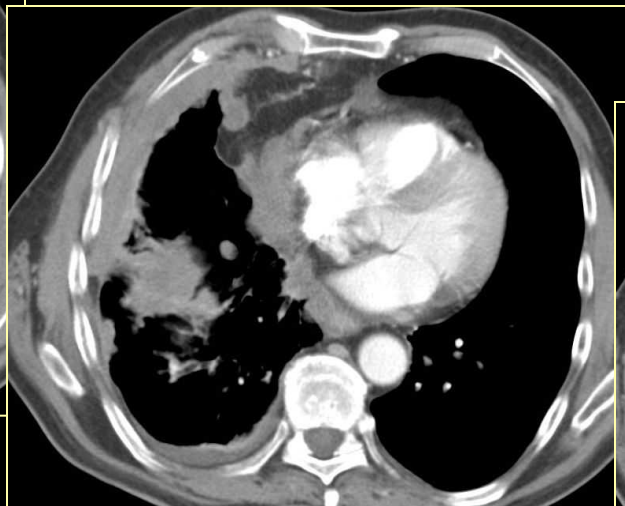
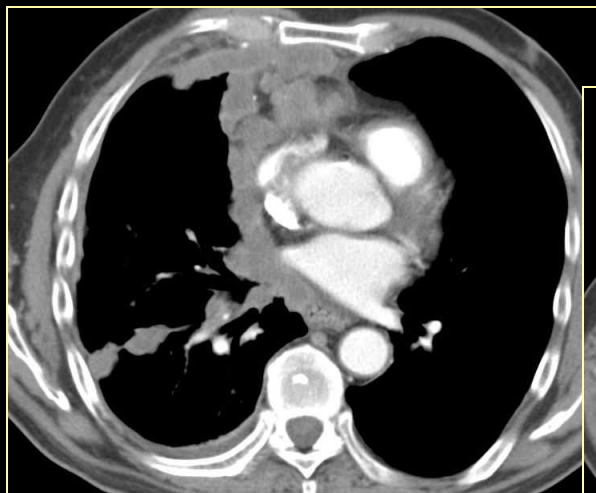
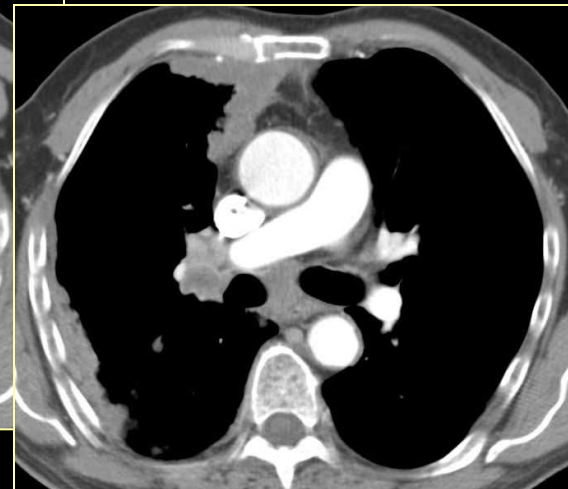
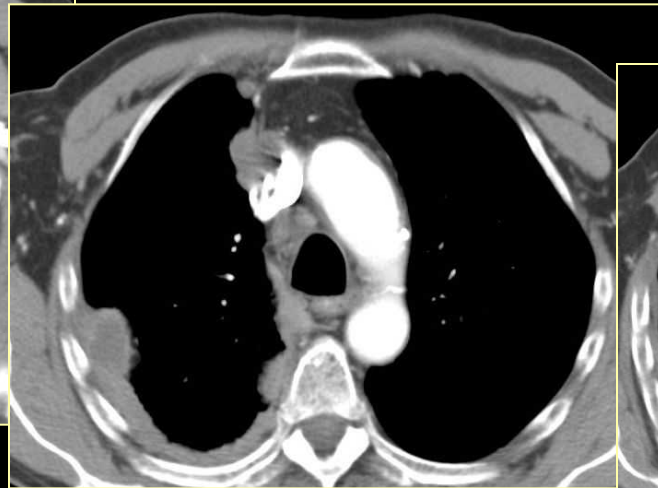

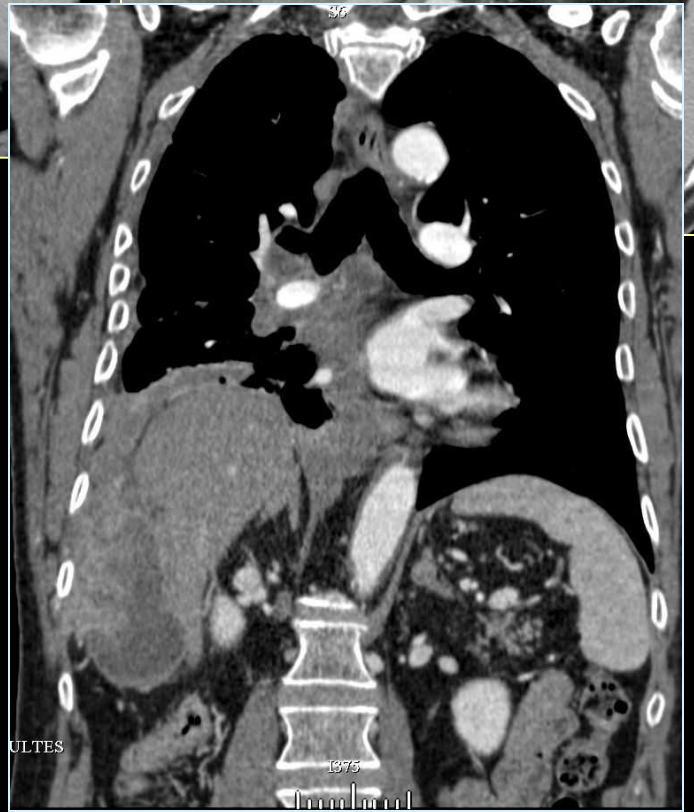
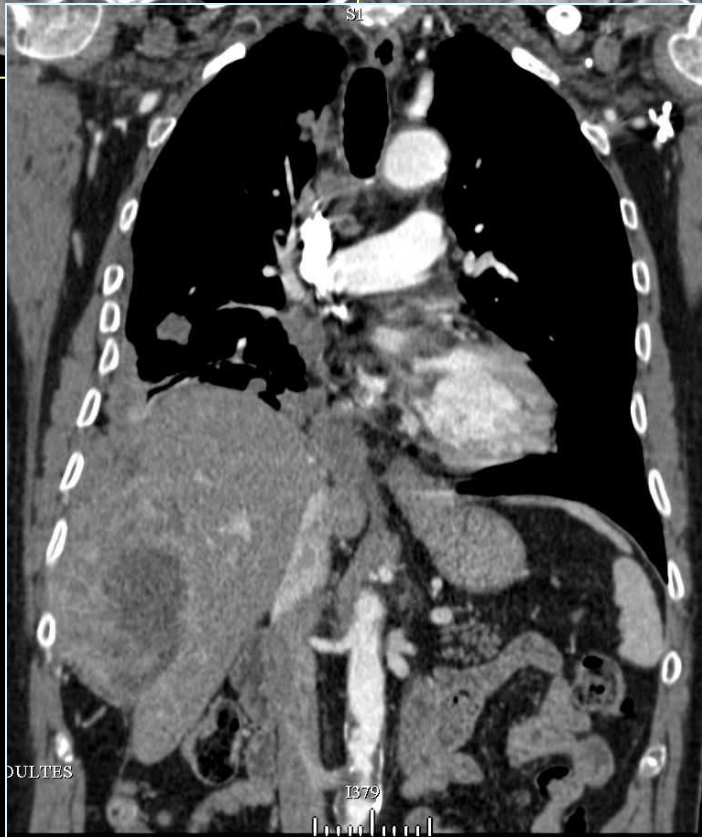
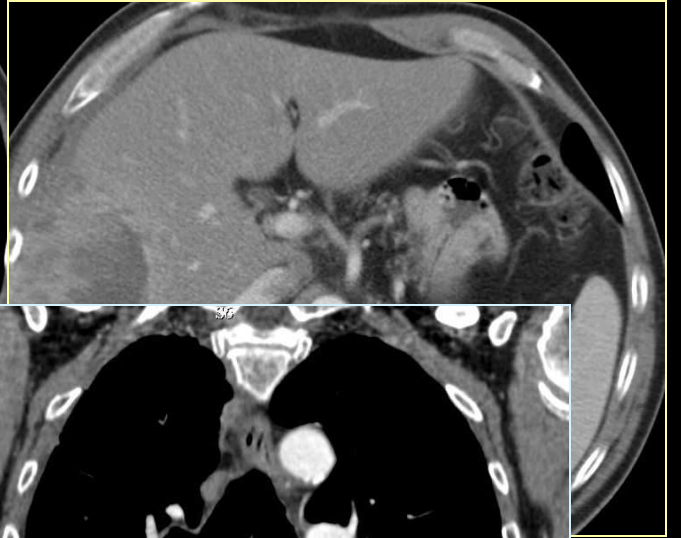
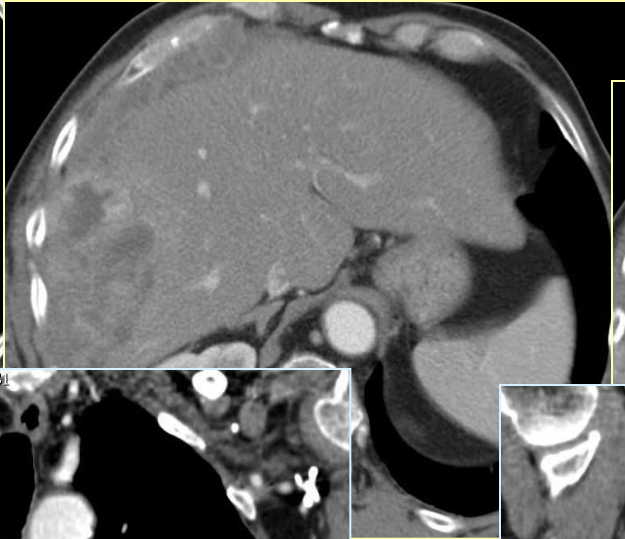
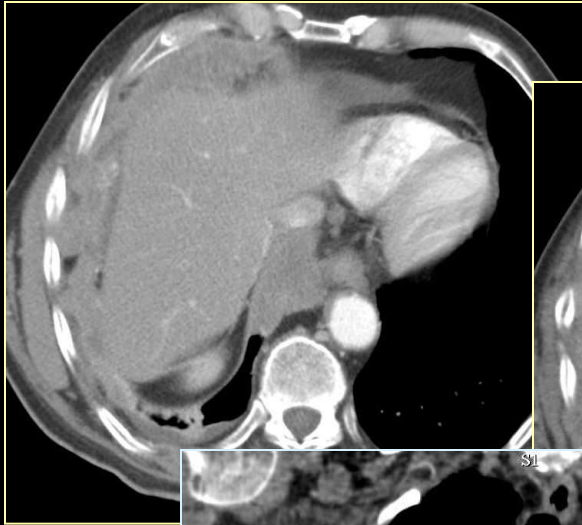

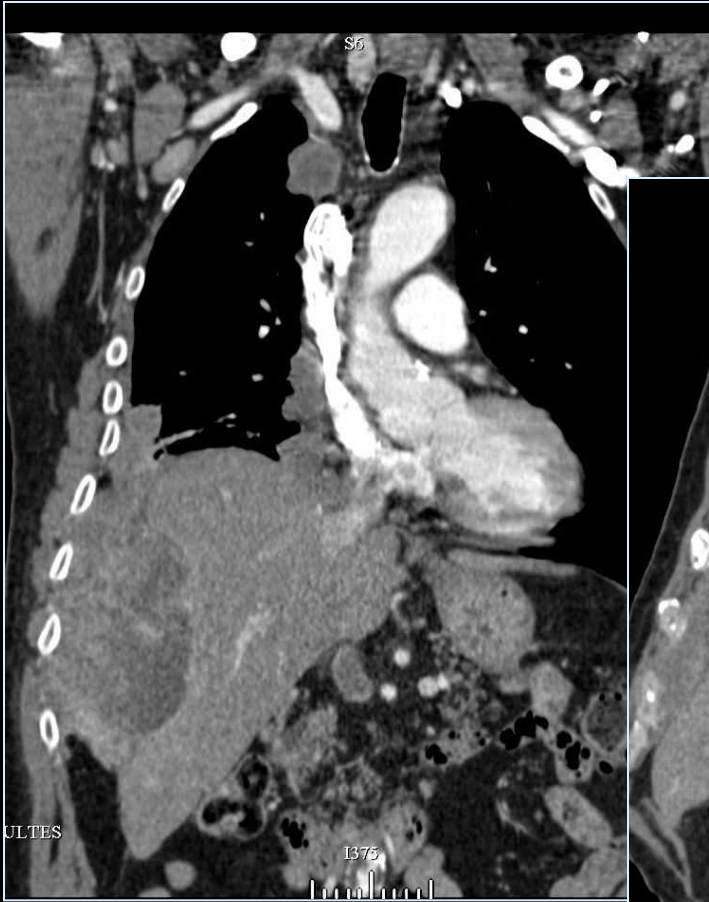

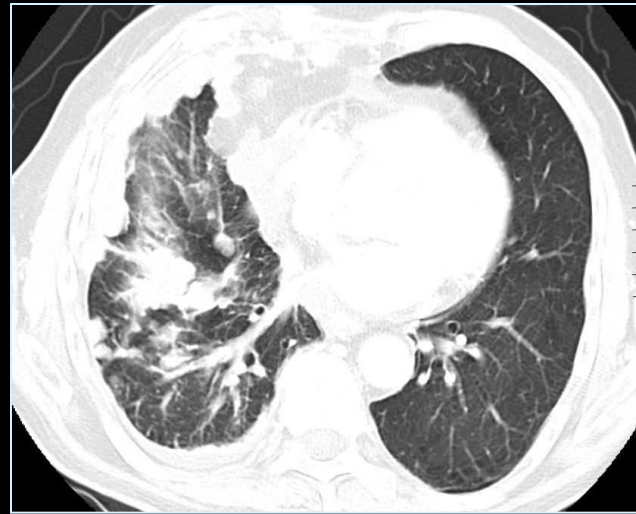
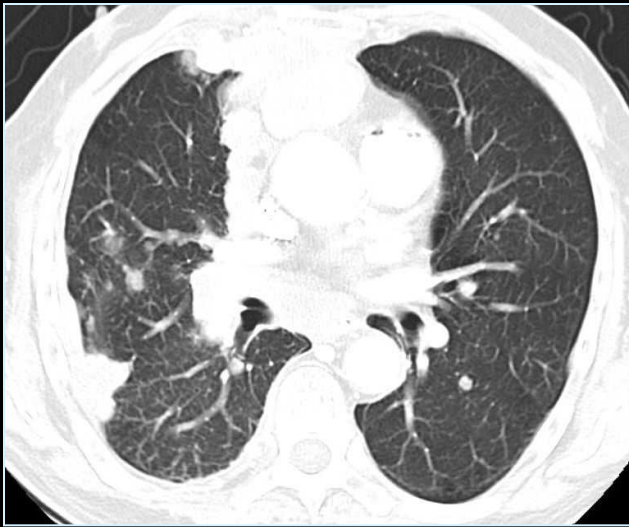
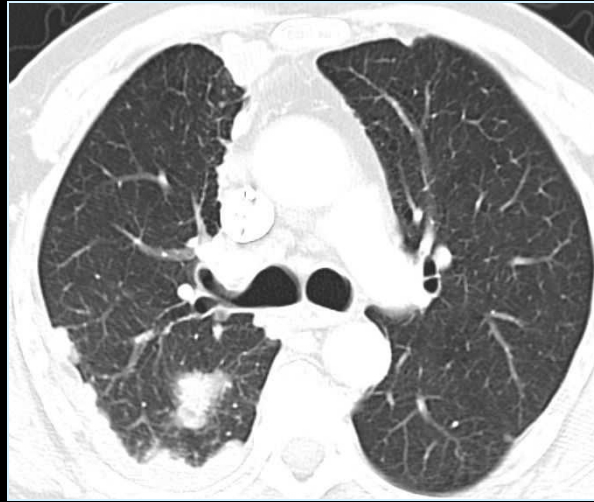
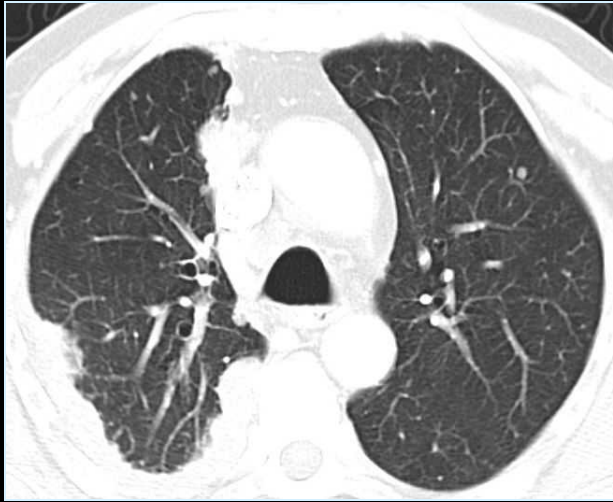

Mésothéliome

Homme 75 ans hypoxémie HTAP

N°22

Découverte récente d'un cancer colique droit

tabagisme sévère



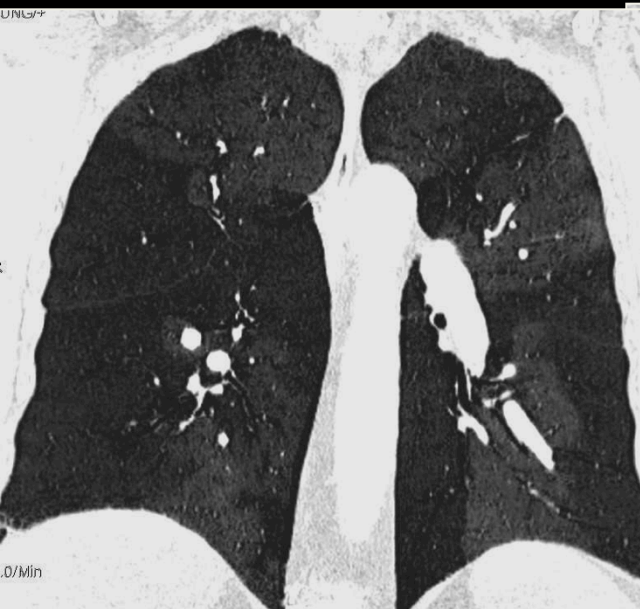
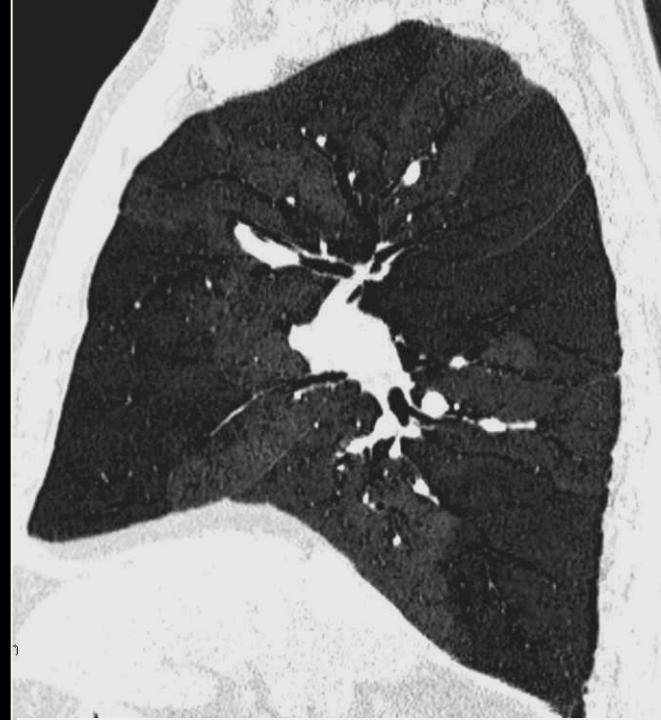
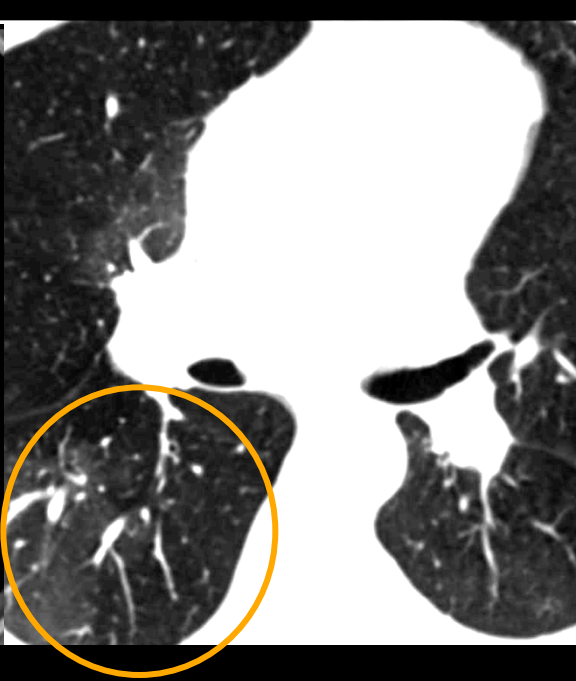

Post traitement des images en MinMIP pour accentuer le gradient de densité

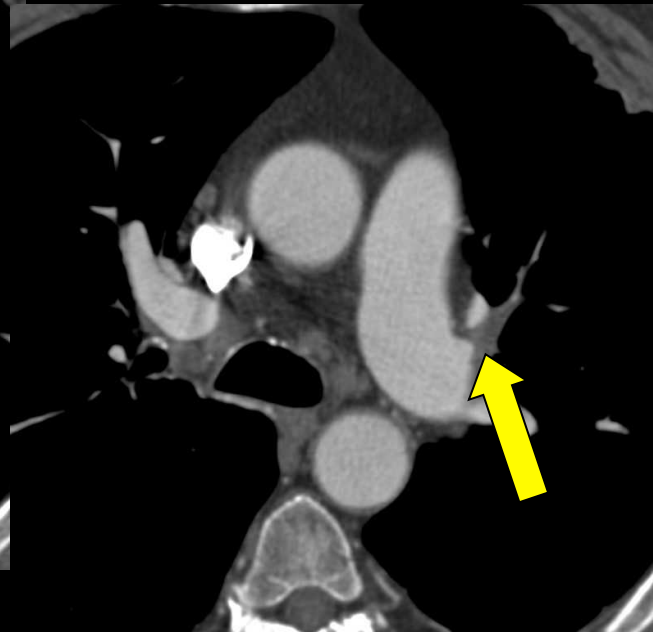
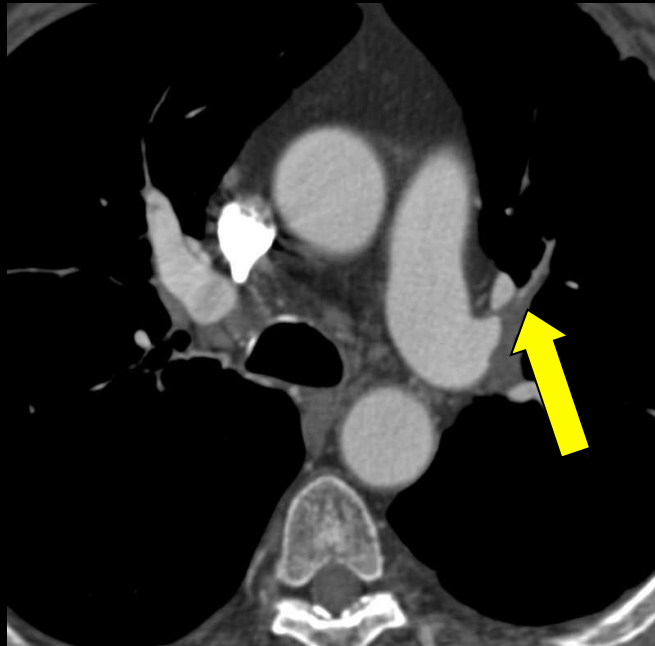
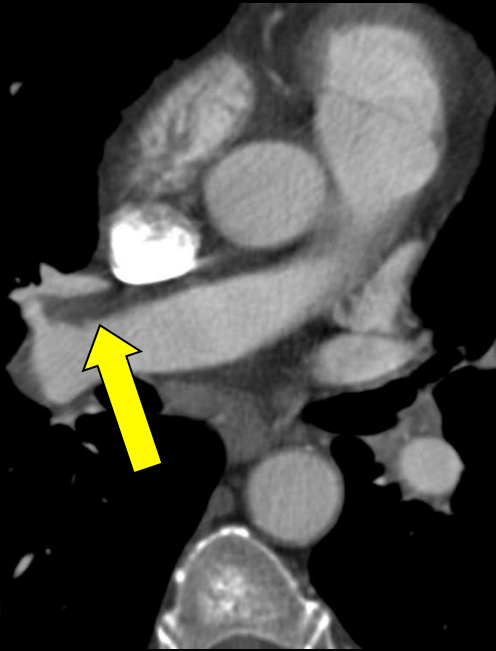
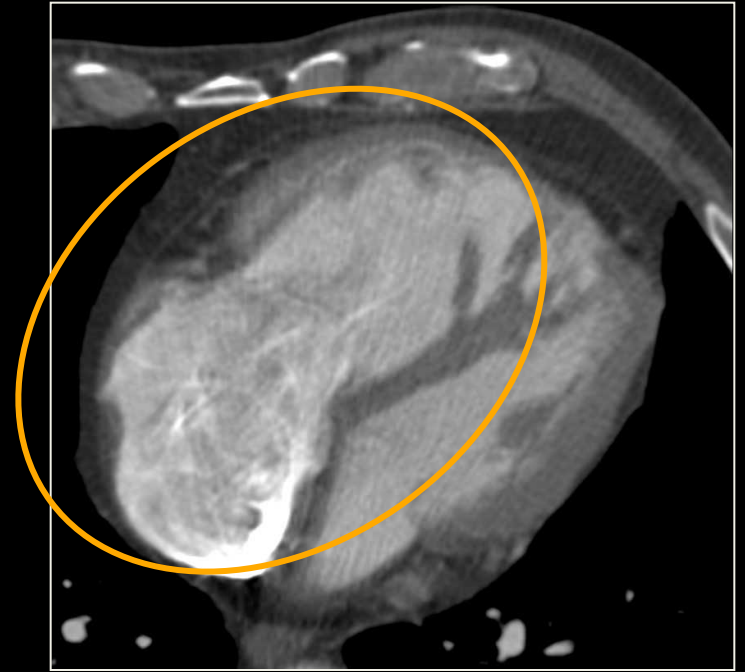
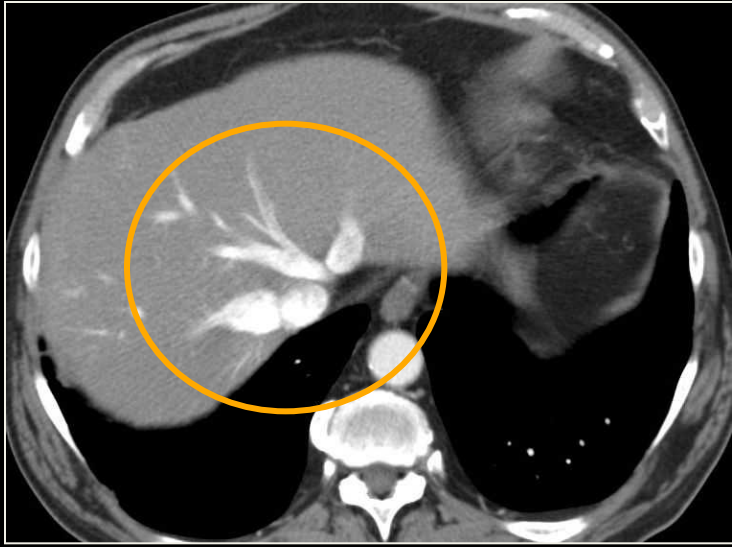

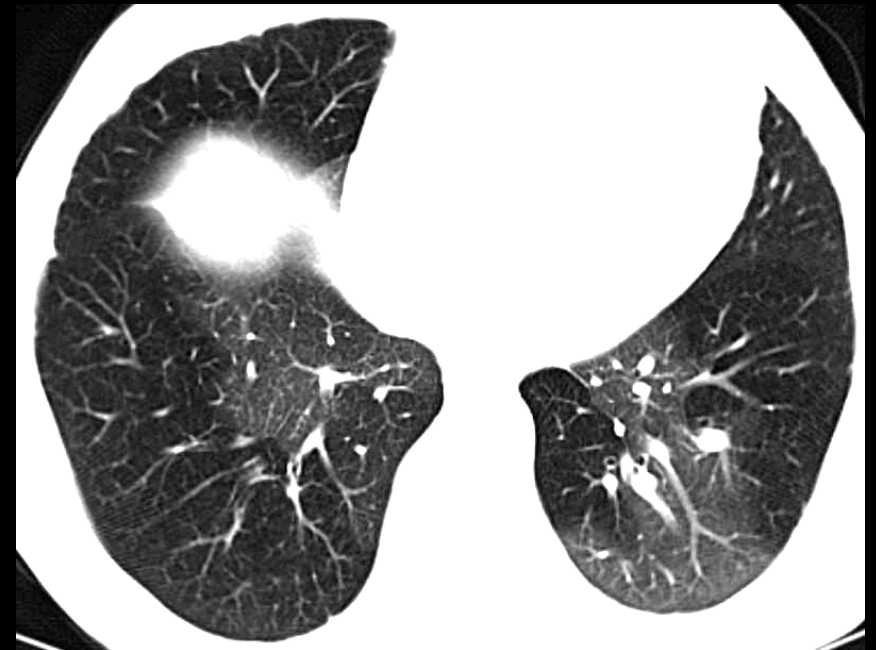
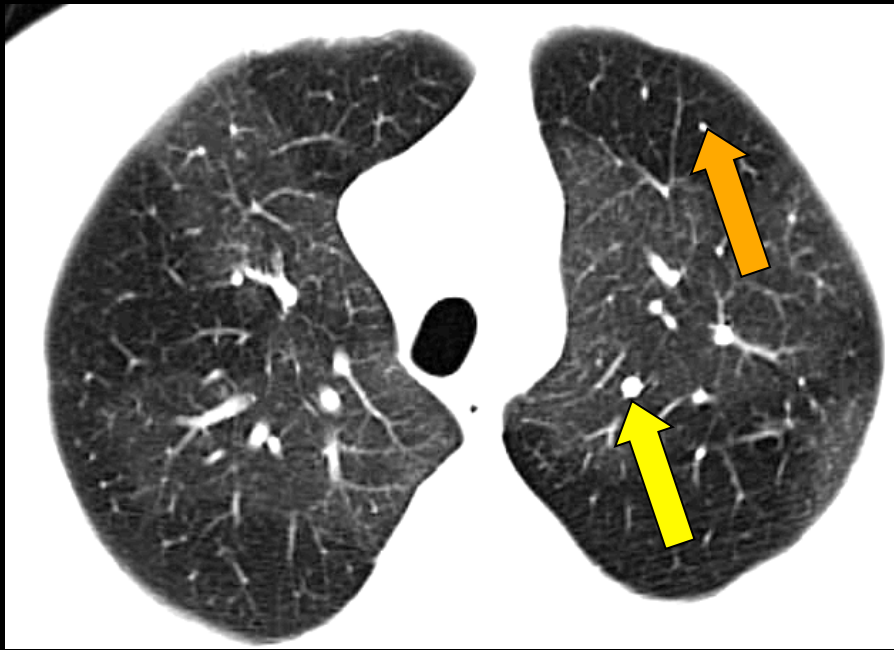
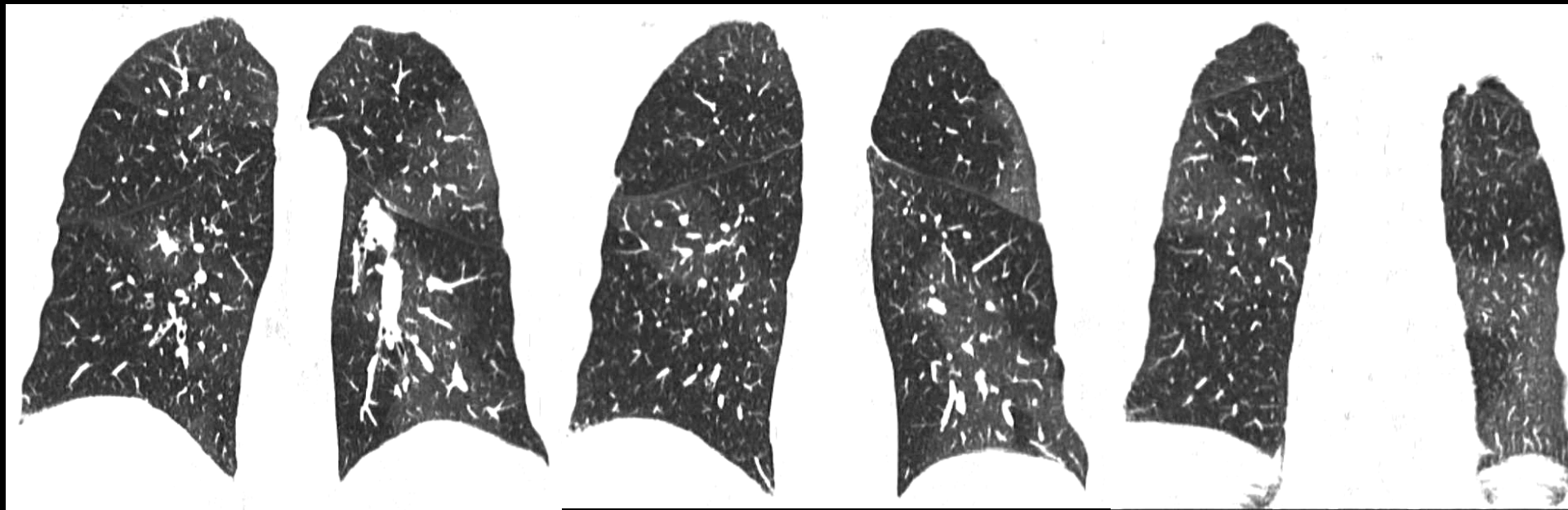

Cœur pulmonaire post embolique