

Ateliers d'IRM viscérale et vasculaire en pathologie abdomino-thoracique

ED

Parenchyme hépatique

Alexandre OLIVER

ACC Brabois Adultes

1

Femme 55 ans



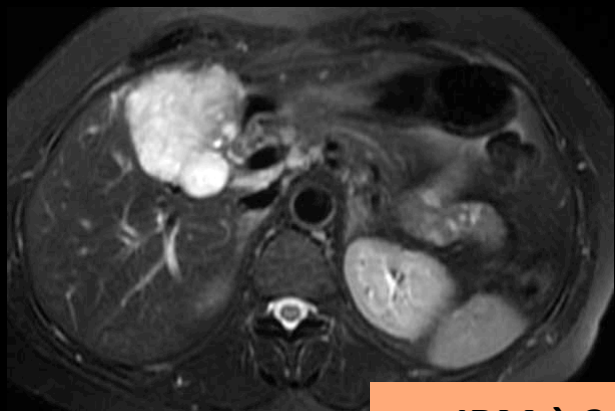

IRM à 3 mois

hémangiome

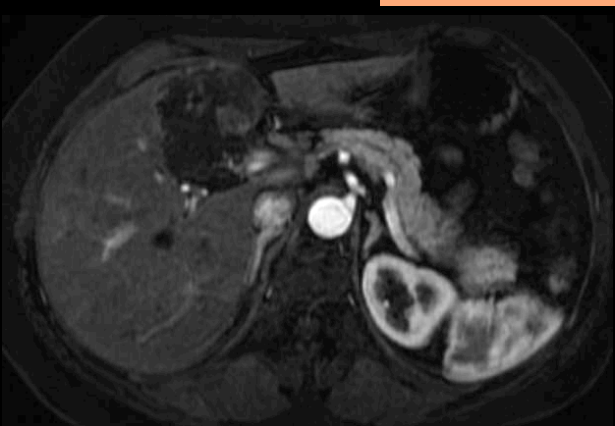

2

Femme 35 ans

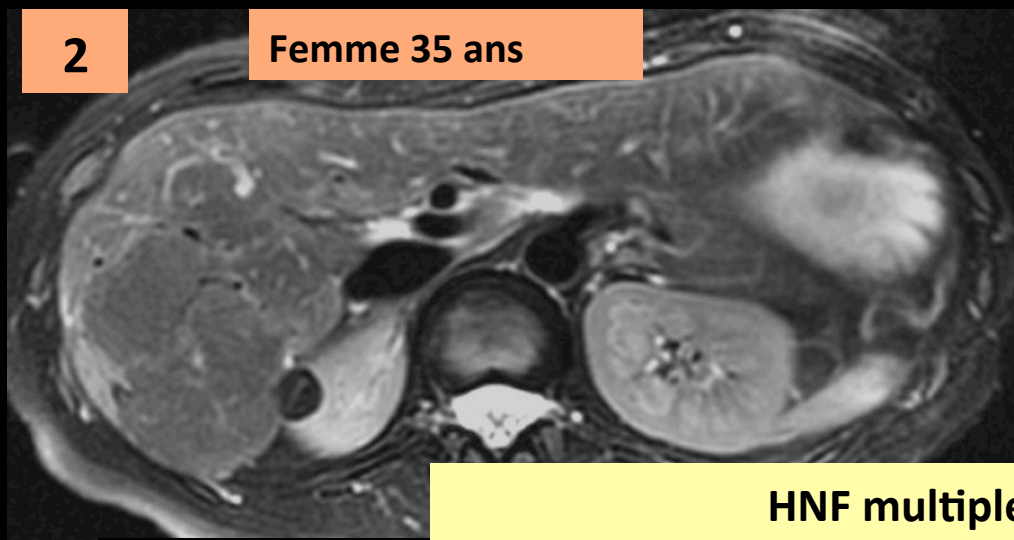

HNF multiples

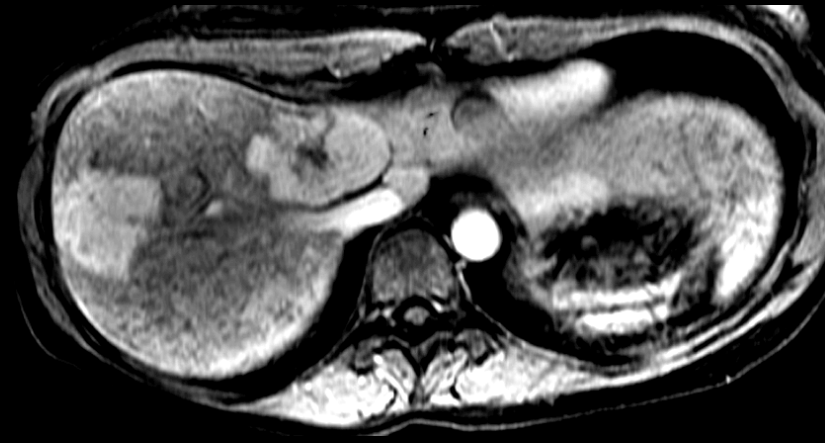

3

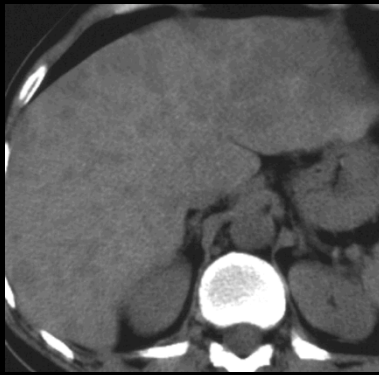

Homme, 50 ans

- Douleurs épigastriques

- Pas d'antécédent

- Echo. Abdo : découverte de nodules disséminés



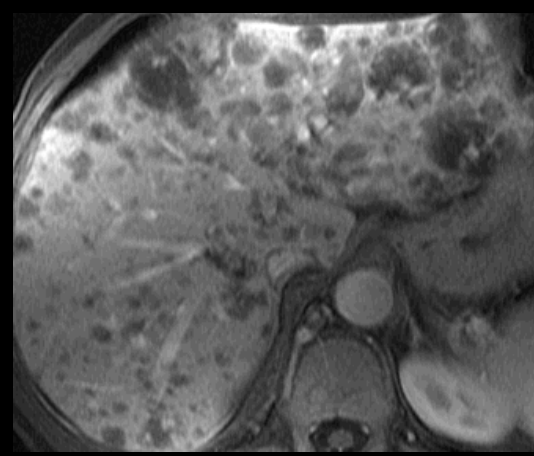
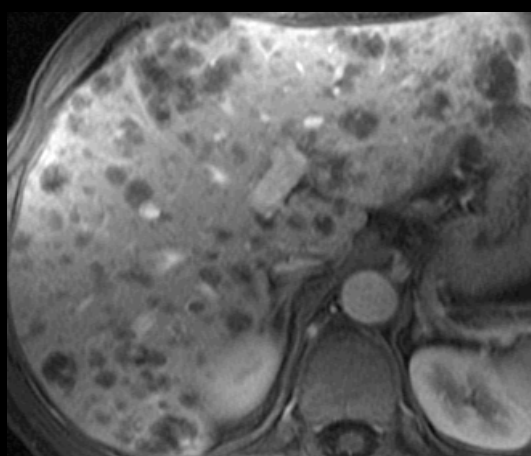
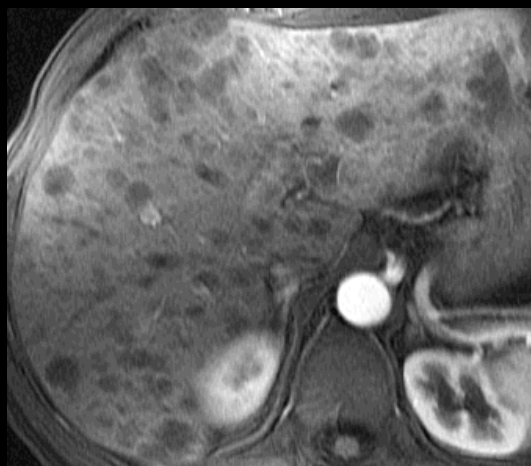
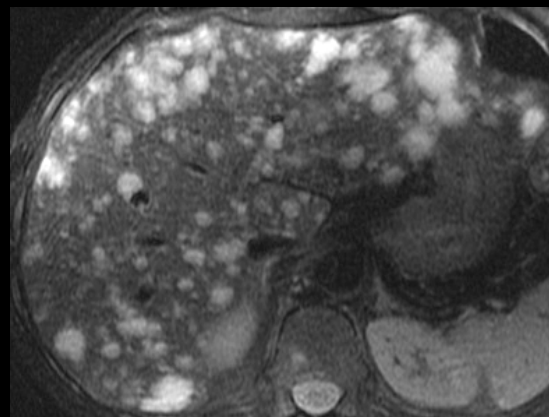
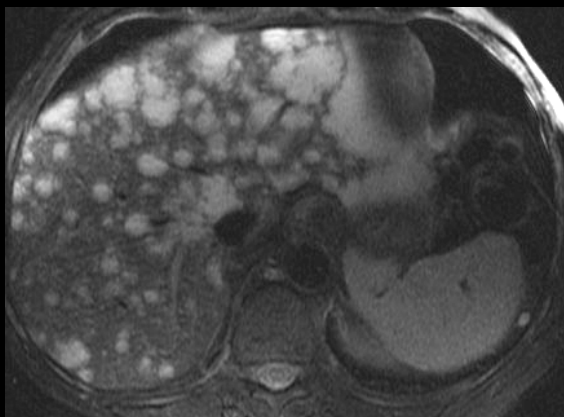
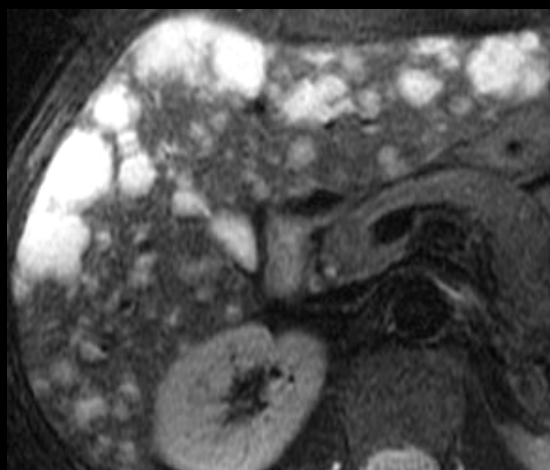

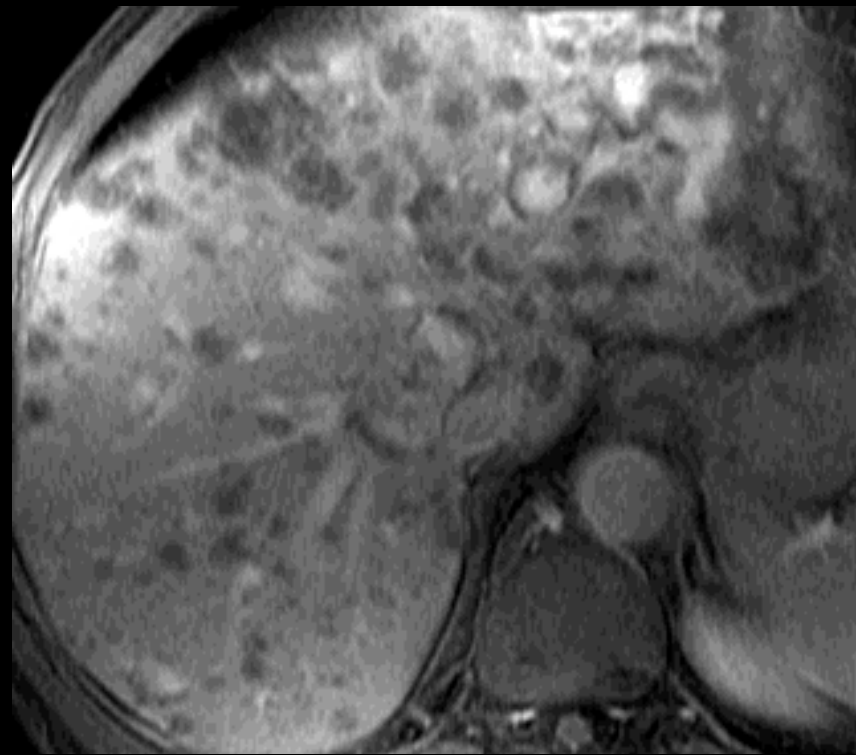
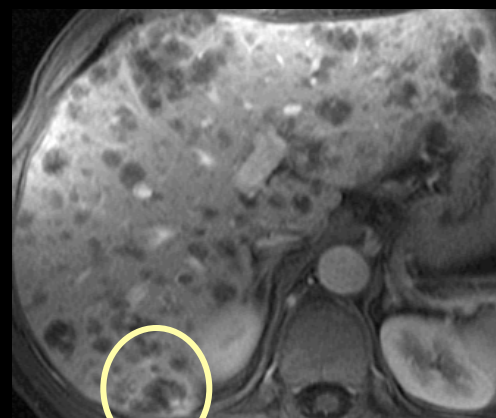
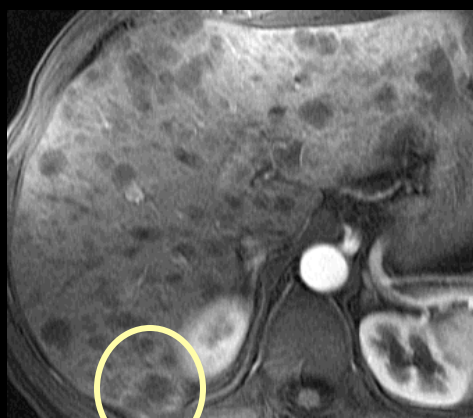
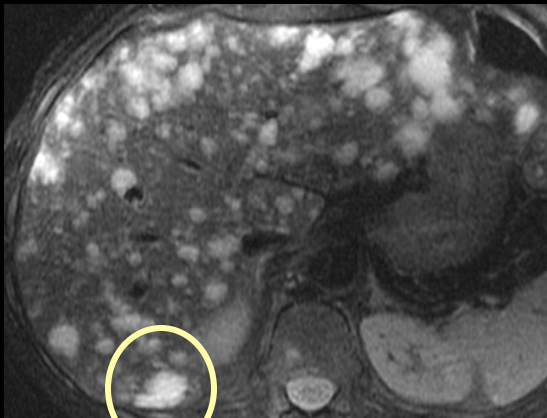

Ax T1 gado tardives

Hémangiomatose

4

Femme, 40 ans

HNF

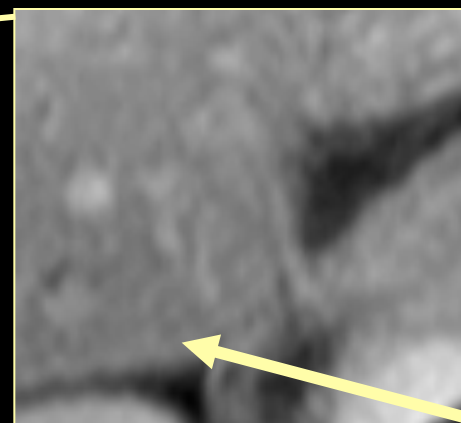
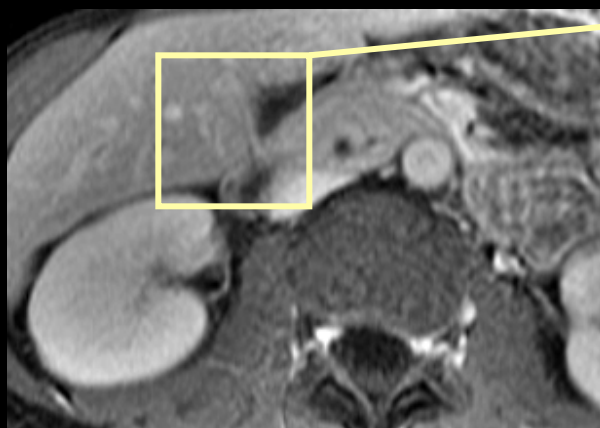
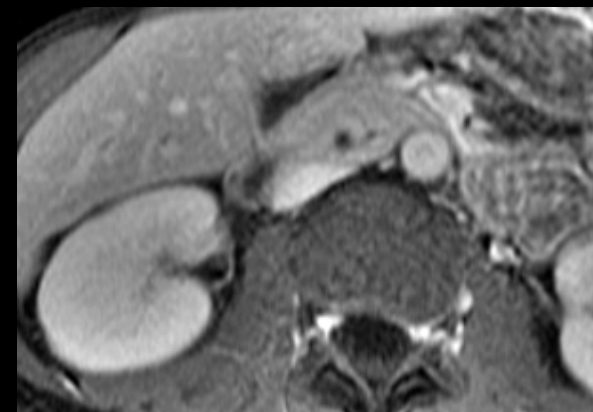
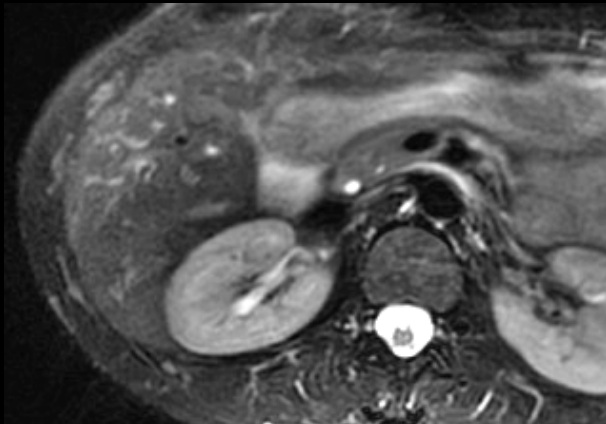

5

femme, 30 ans

HNF

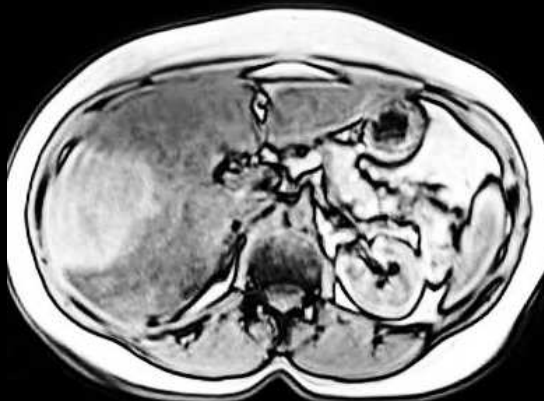
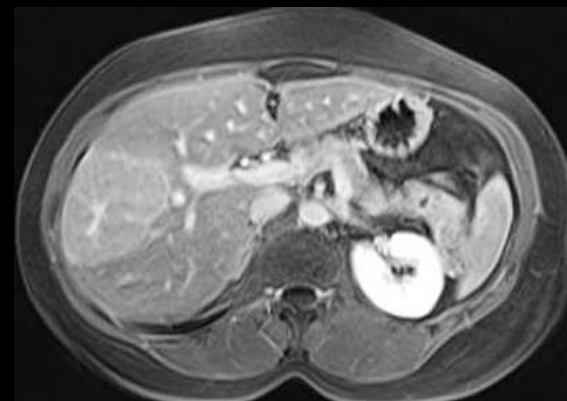
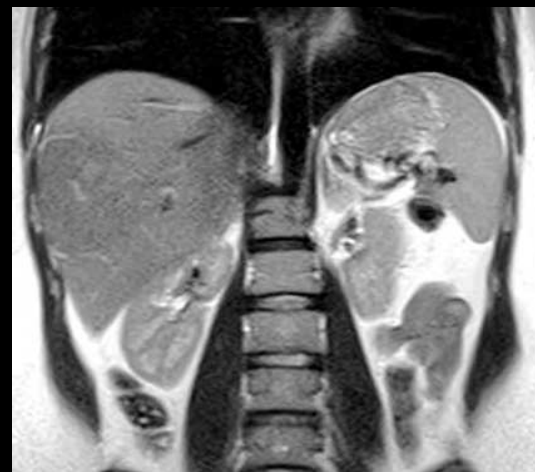

6

femme, 65 ans

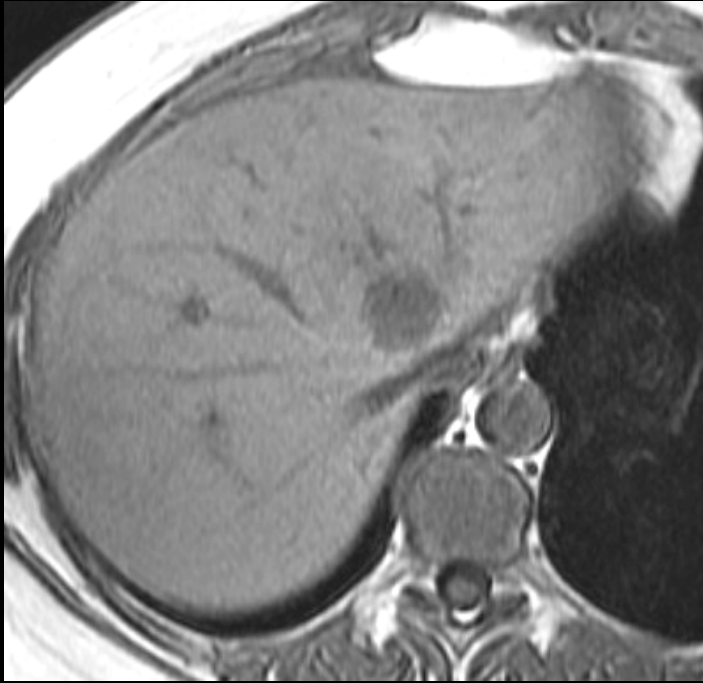

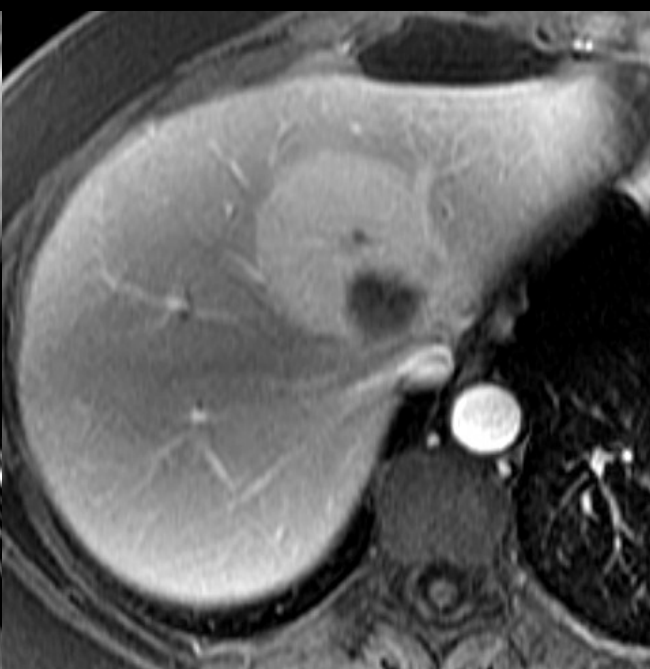

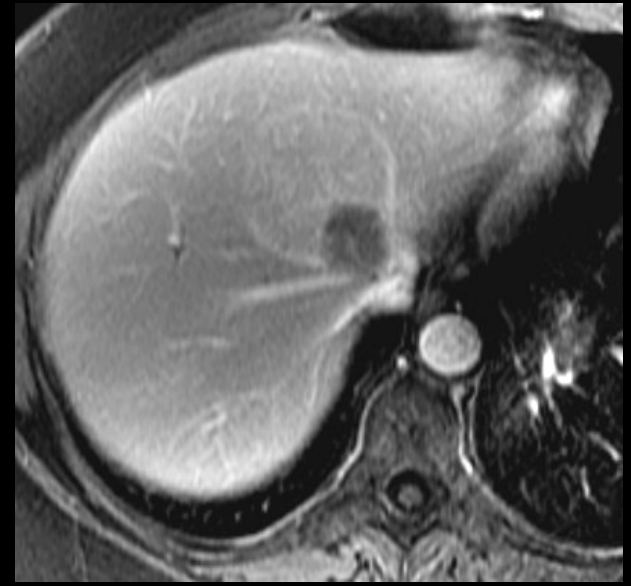
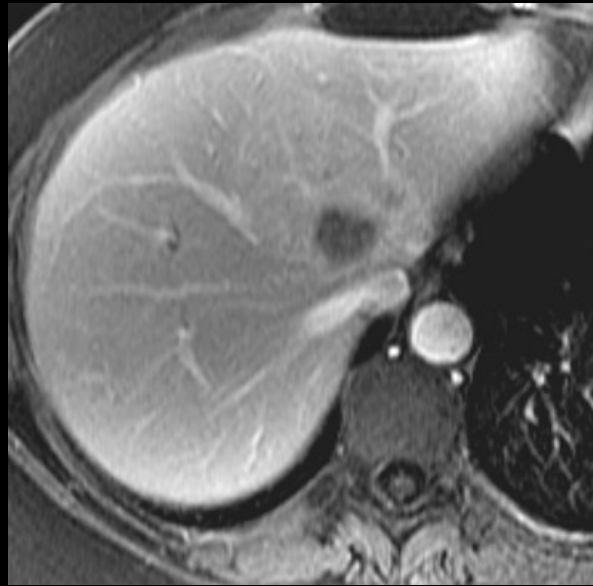

Patiente fumeuse

**Radio thorax : opacité
suspecte apicale**

HNF

Et

métastases

Homme, 35 ans, origine marocaine (séjour récent).
Douleur de l'hypochondre, fièvre, ictère.

Abcès à pyogènes
(ici *Prevotella*
Buccae)

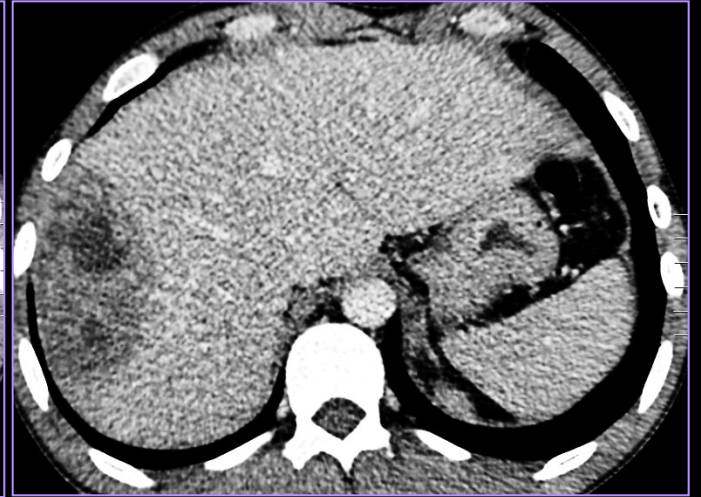
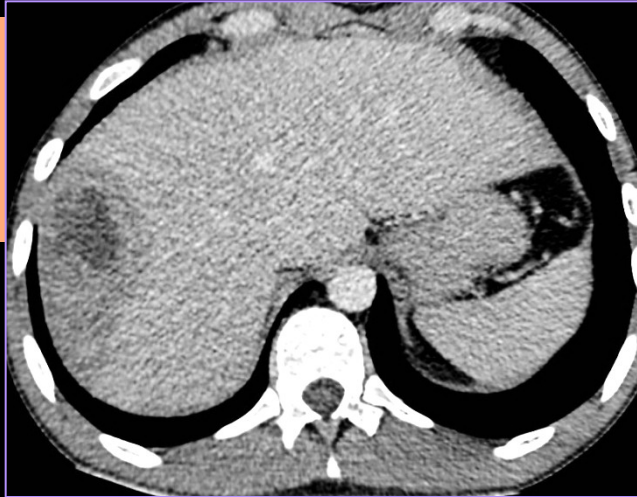

8

femme, 65 ans

Cholangiocarcinome intra hépatique

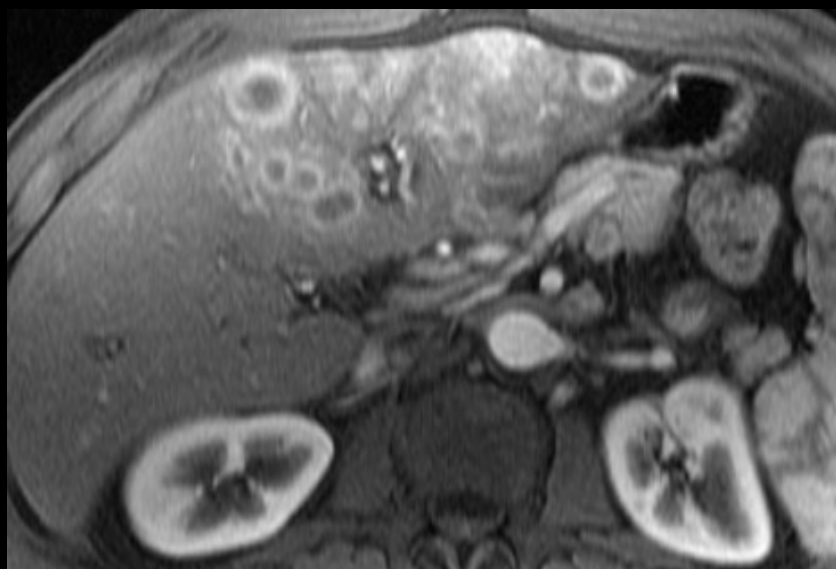
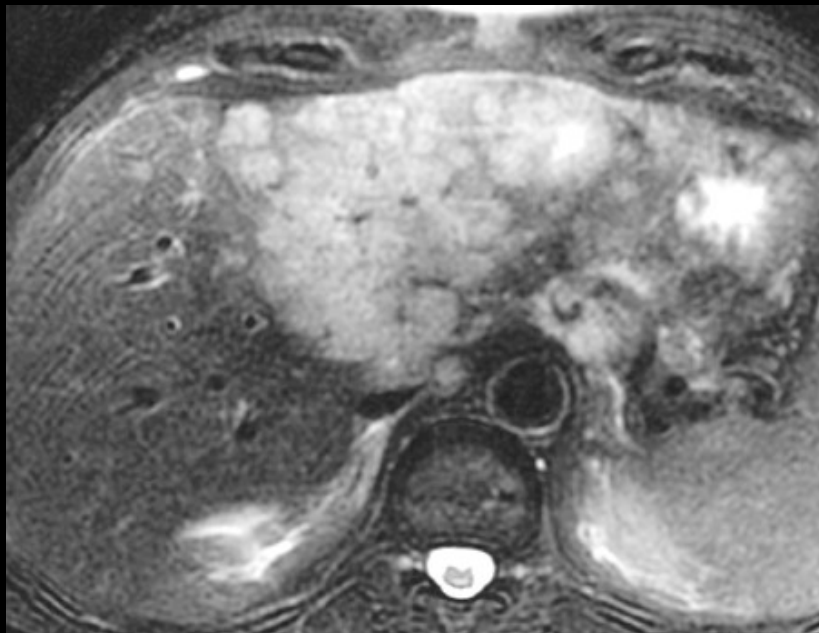

9

Homme, 60 ans

CHC bien différencié

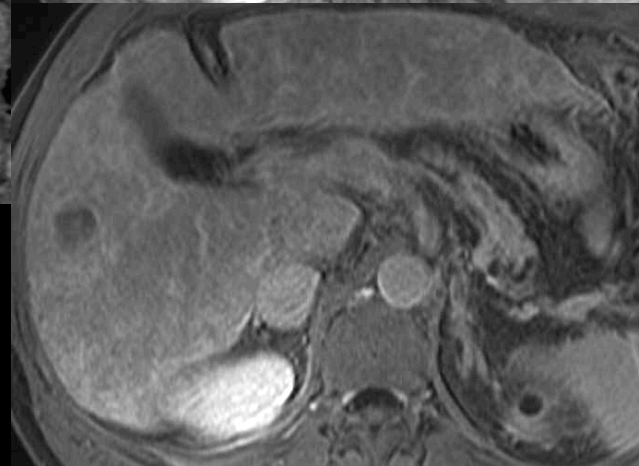
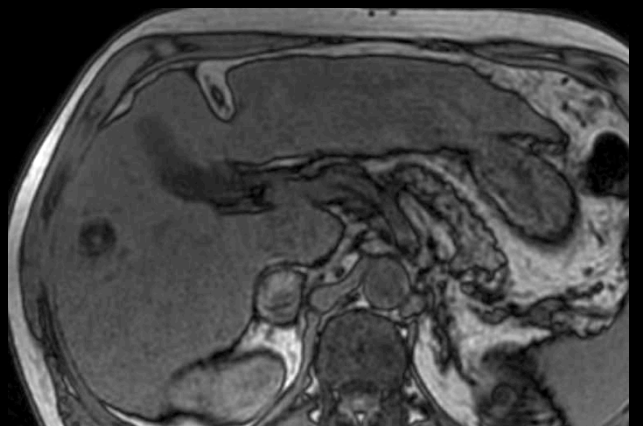
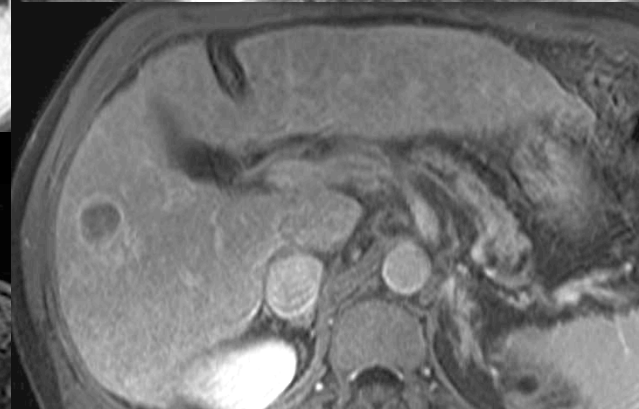
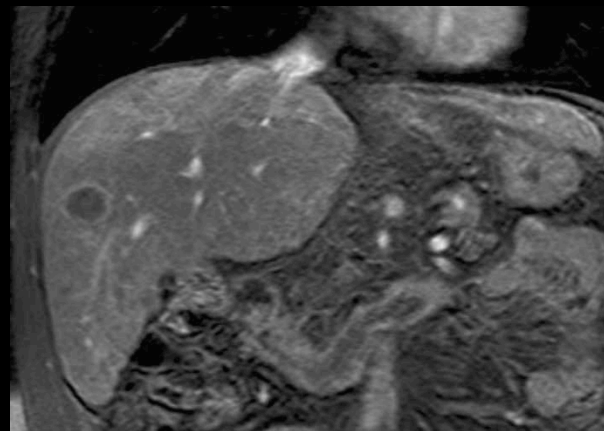
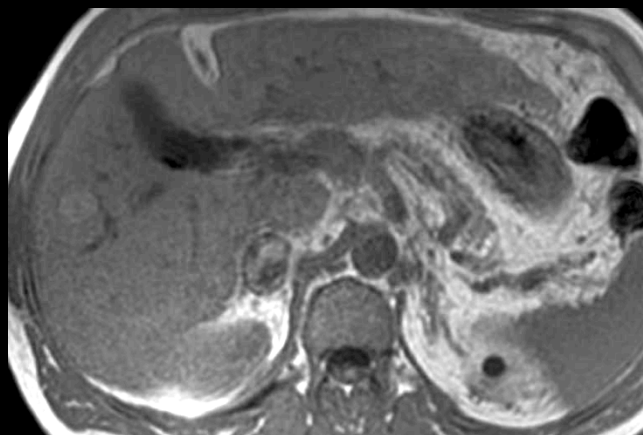
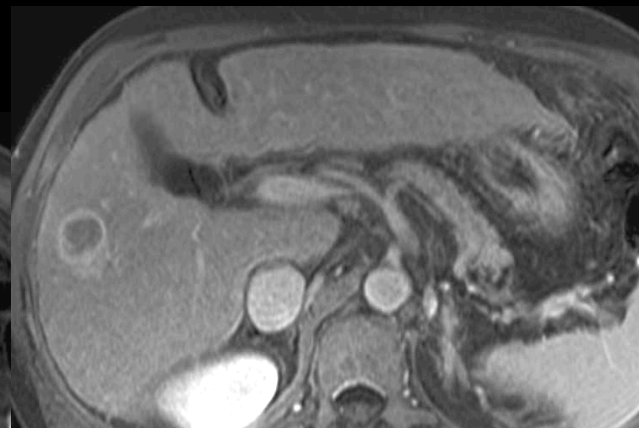
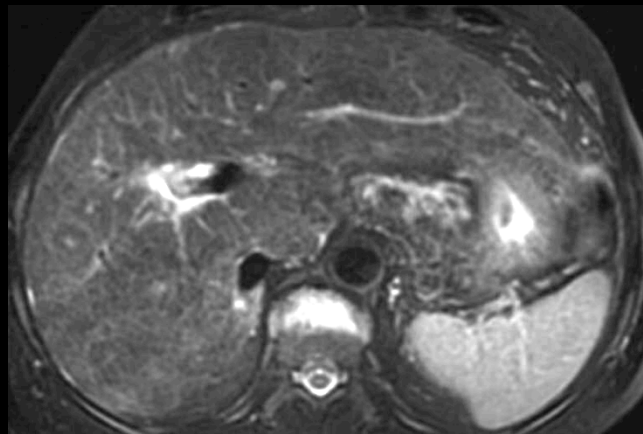

10

femme, 45 ans

Métastases de tumeur du pancréas

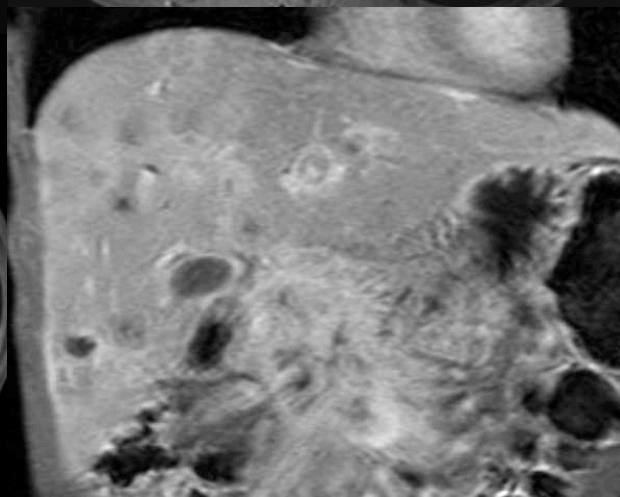
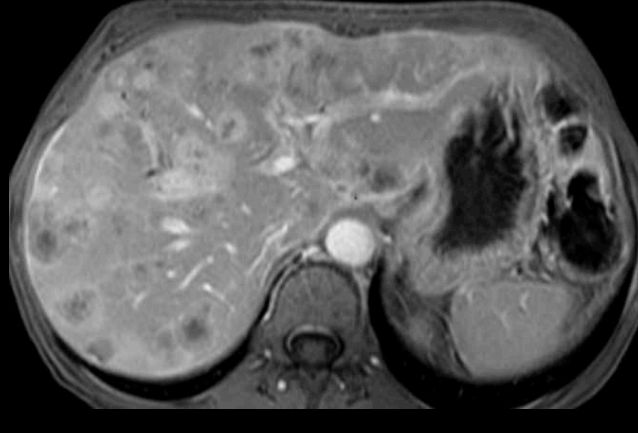
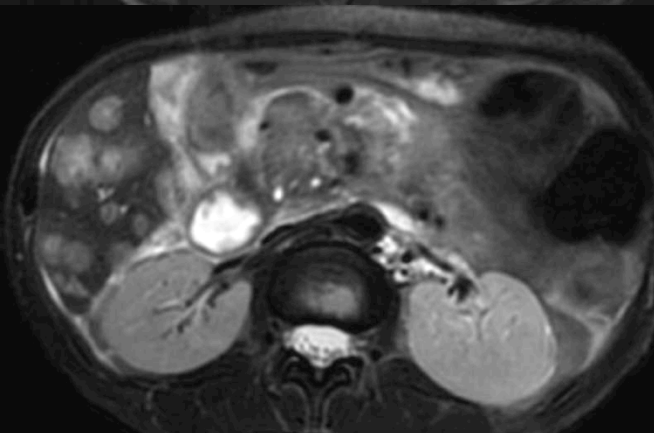
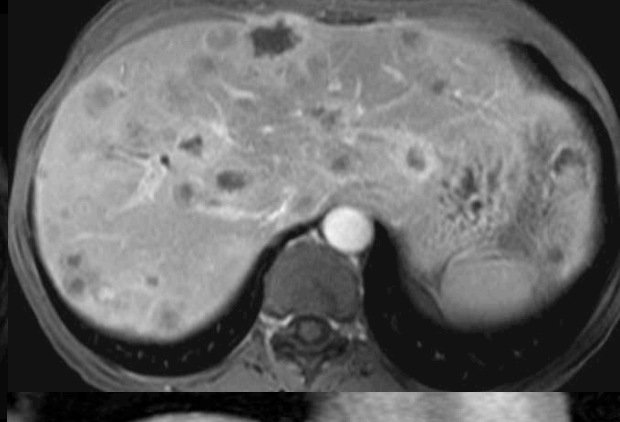
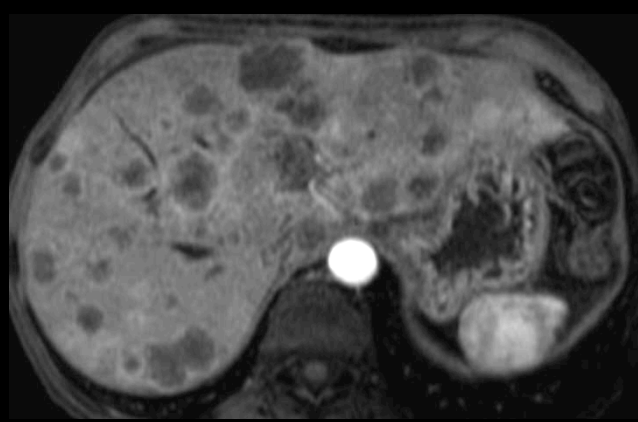
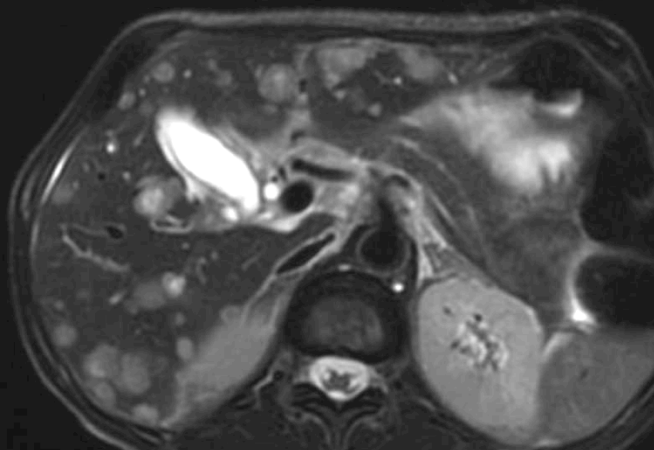
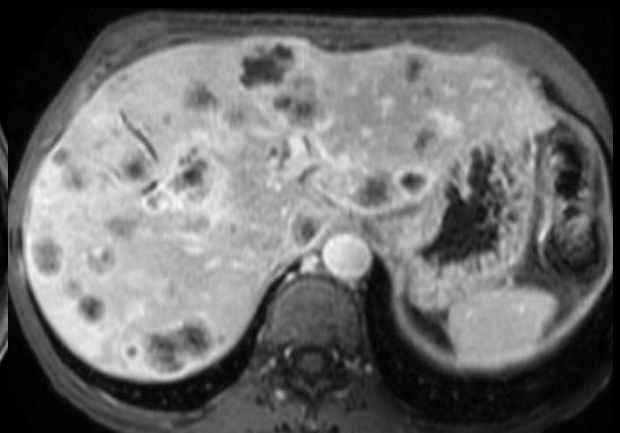
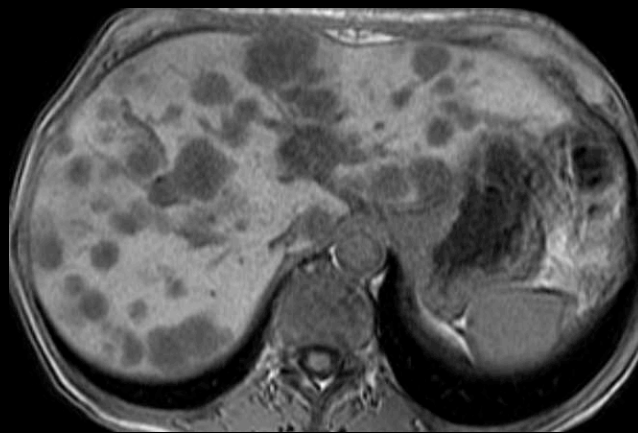
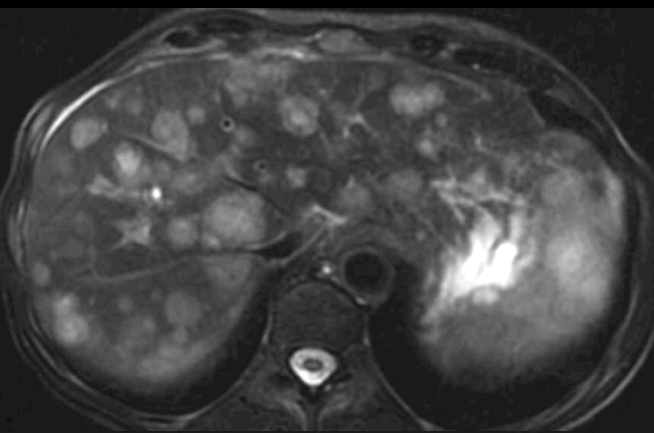

11

Homme, 50 ans

Cirrhose et stéatose périvasculaire

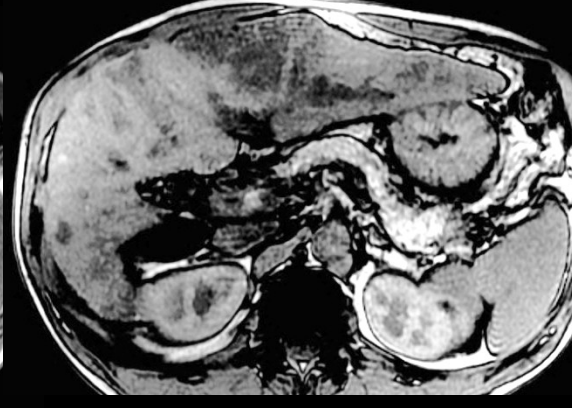
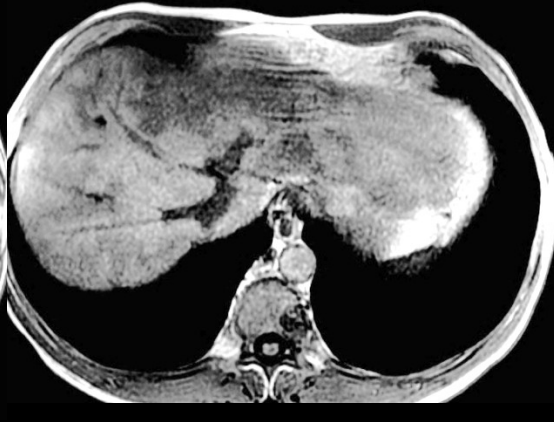
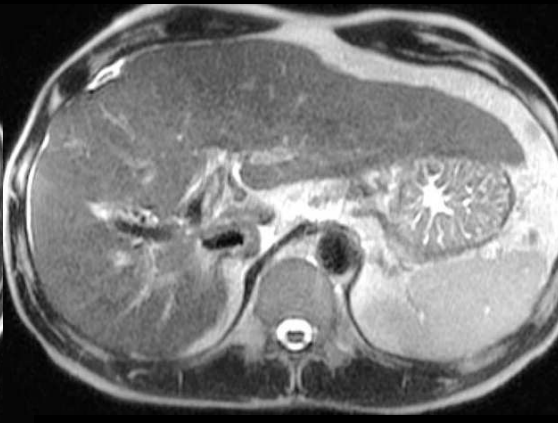
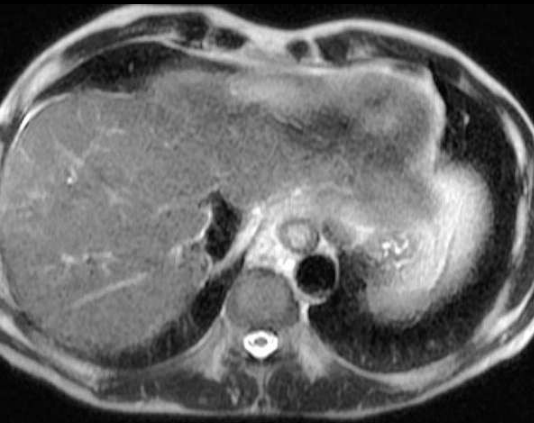

12

homme, 70 ans

Echinococcose et angiome

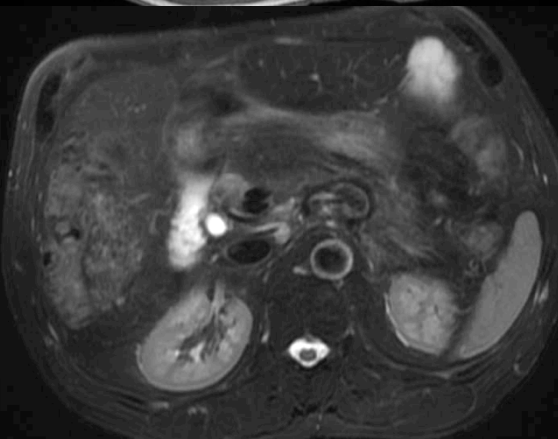
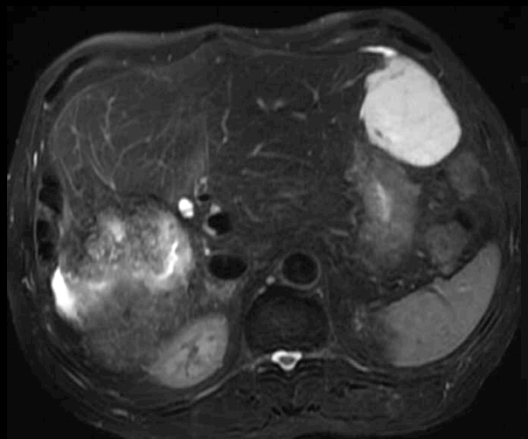
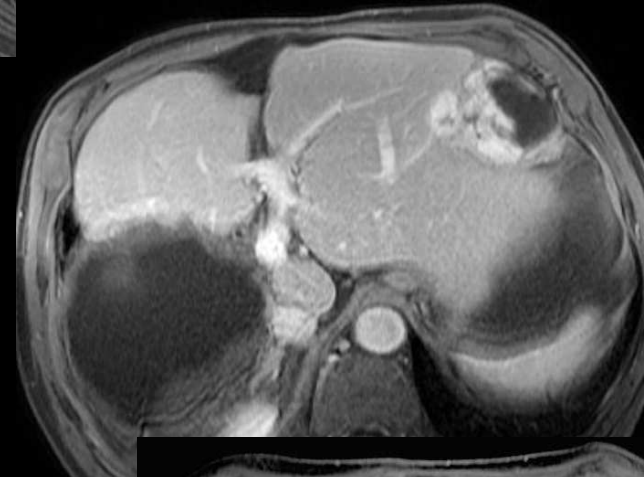
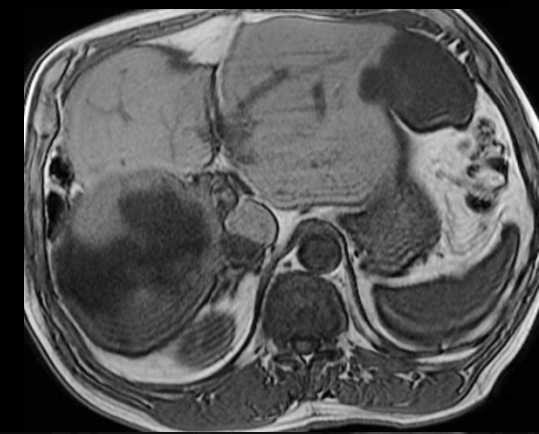
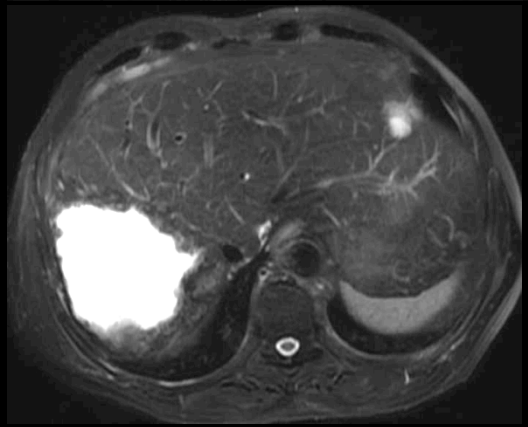
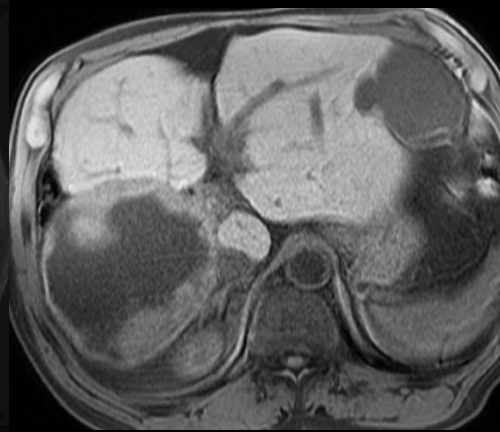
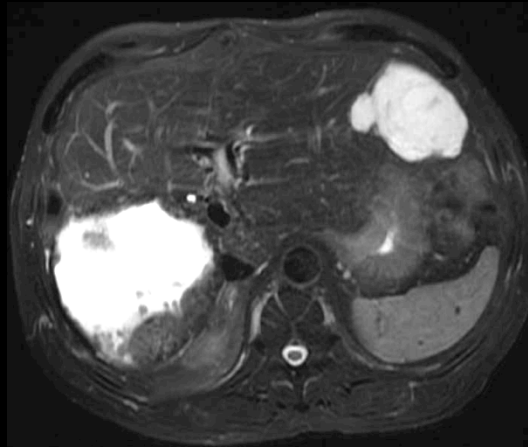

13

homme, 55 ans

Séquence clé ?

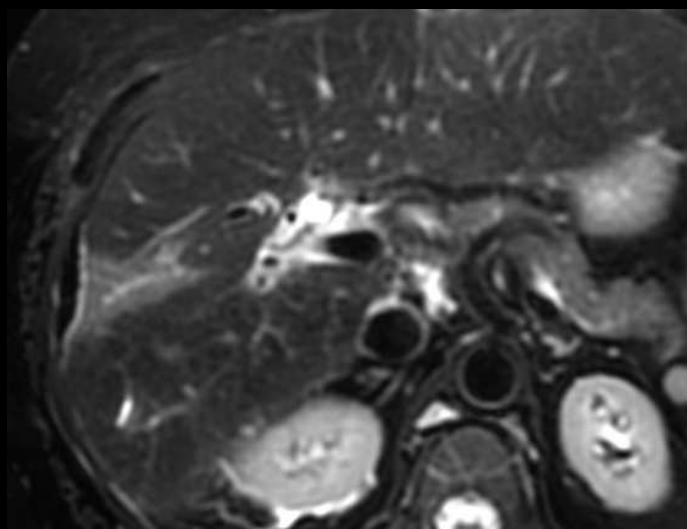
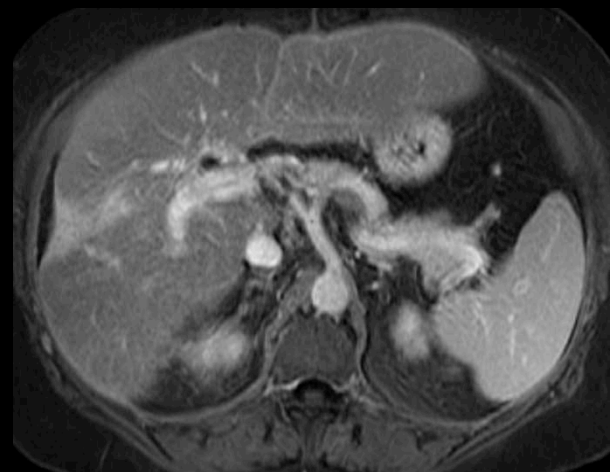
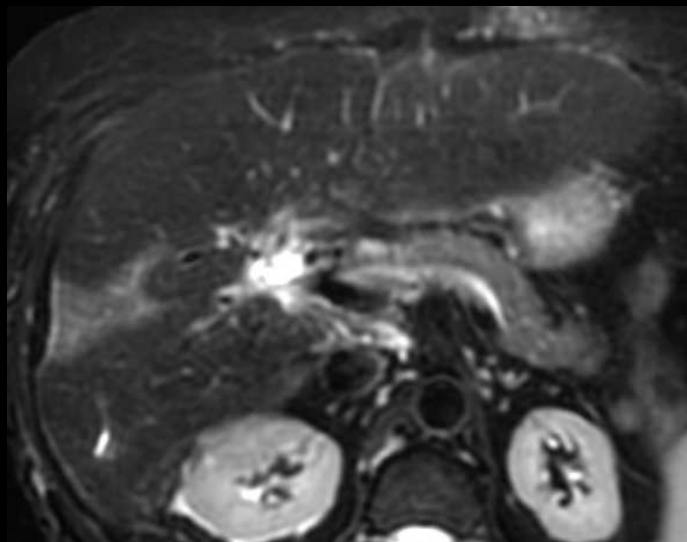

IP/OP

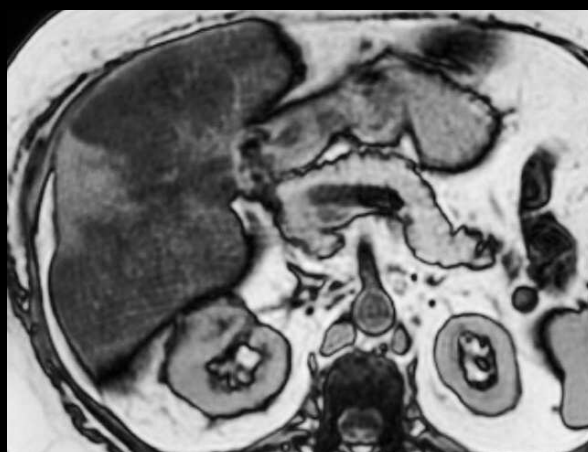
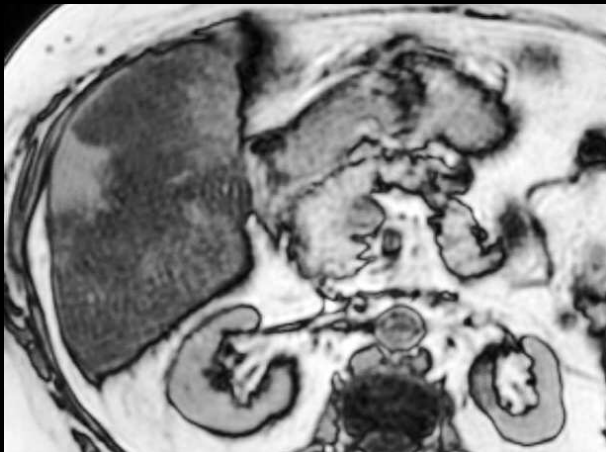
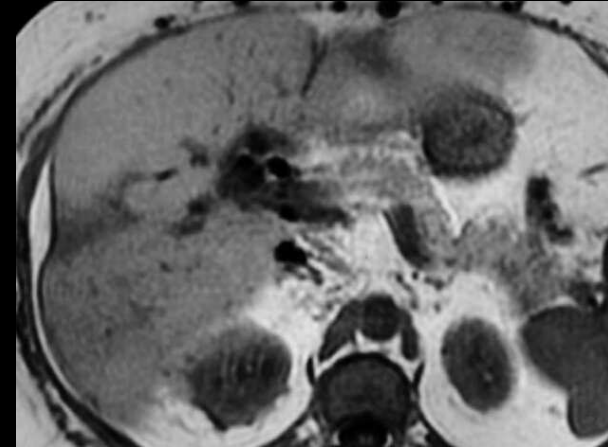
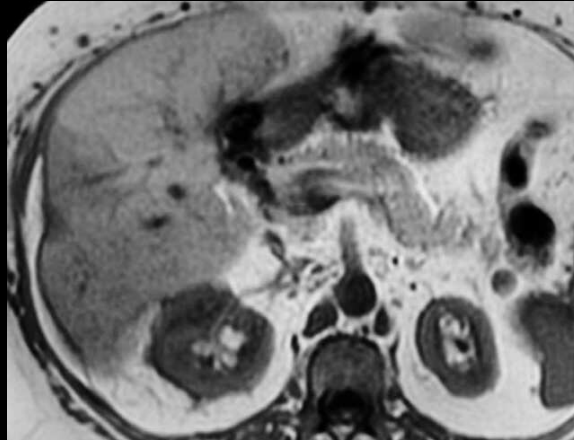
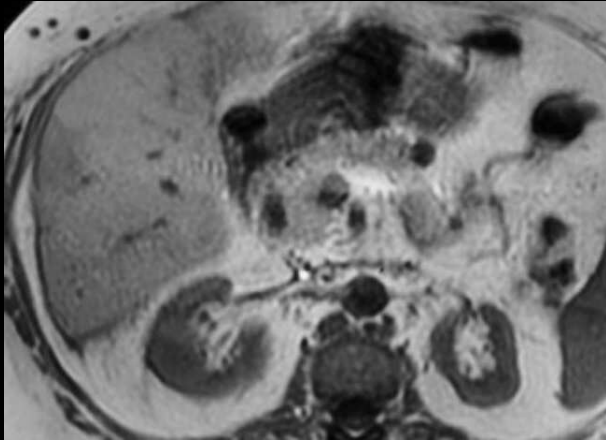

Plaque de fibrose et foie stéatosique

14

femme, 50 ans

Carcinome hépatocellulaire sur foie sain

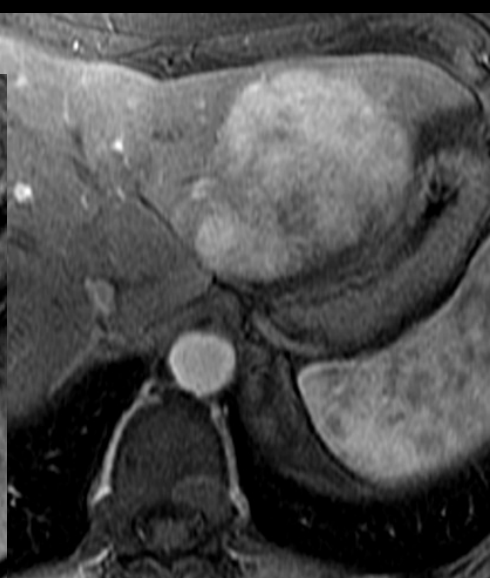
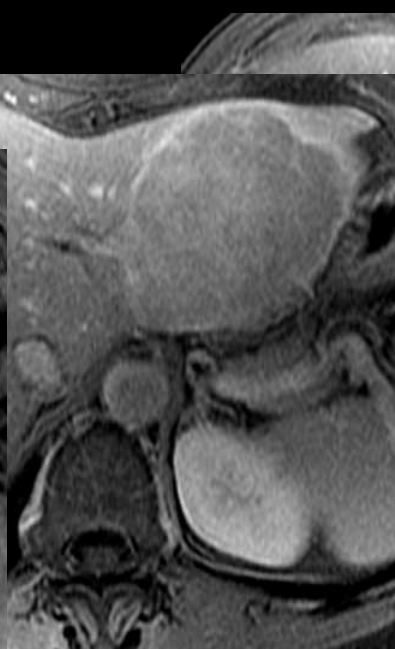
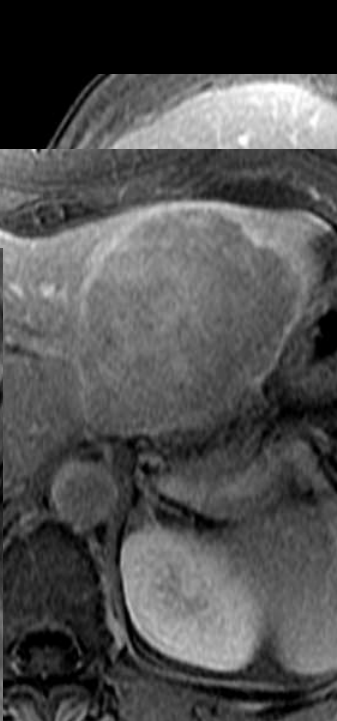
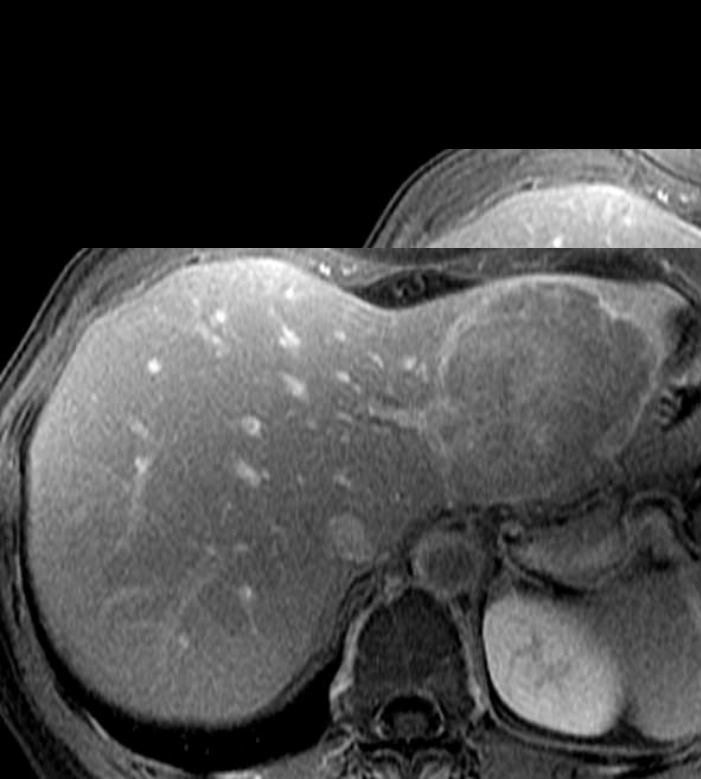
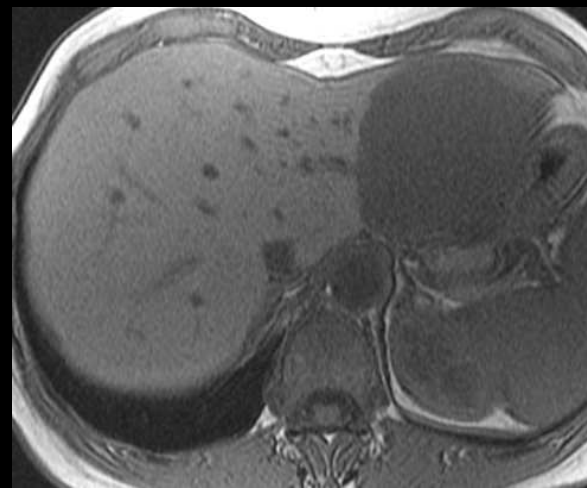
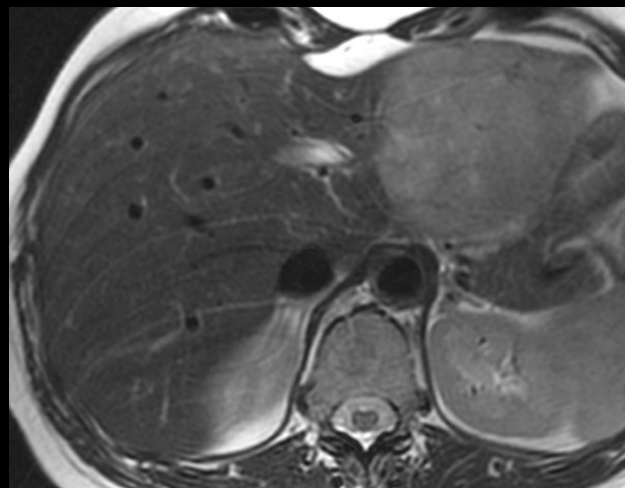
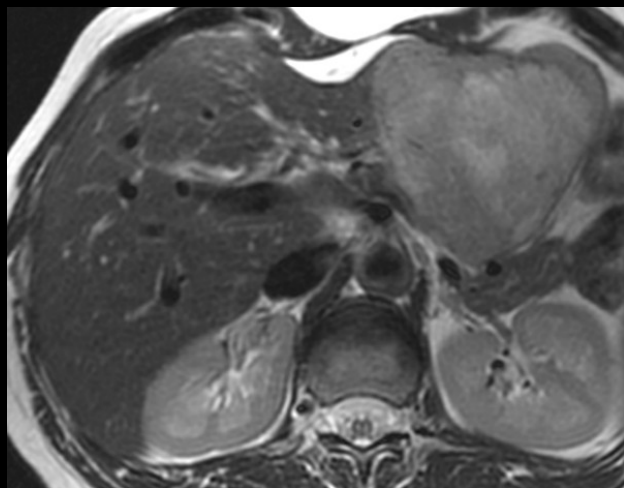

15

femme, 30 ans

Kyste hydatique

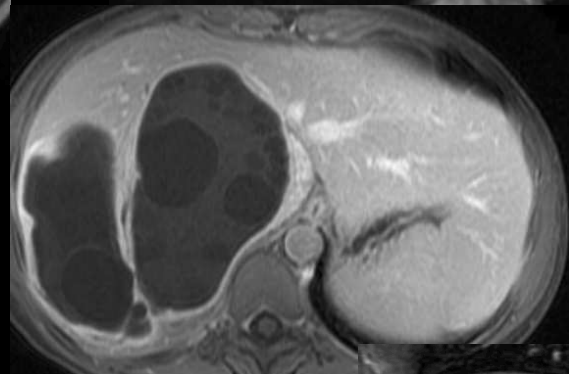
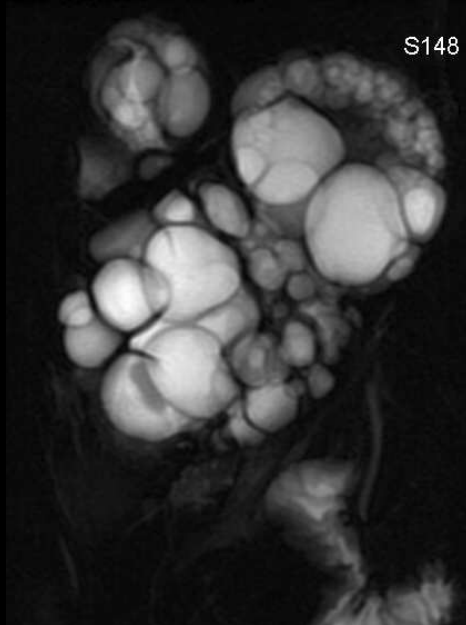
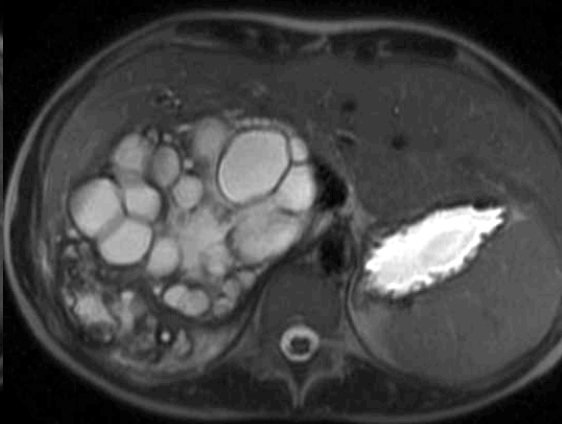
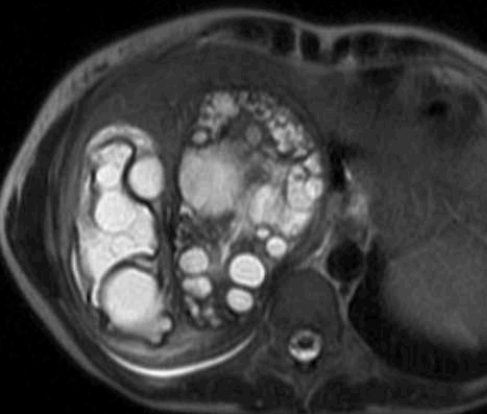

16

femme, 40 ans

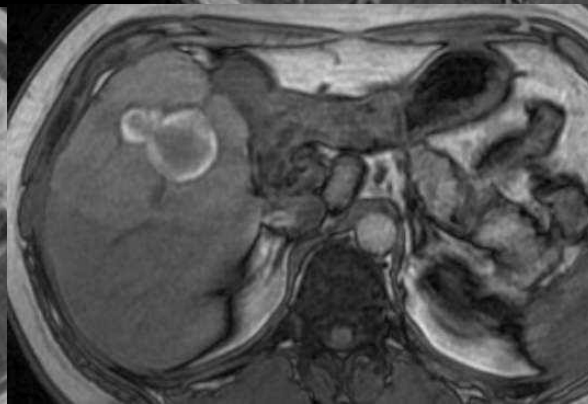
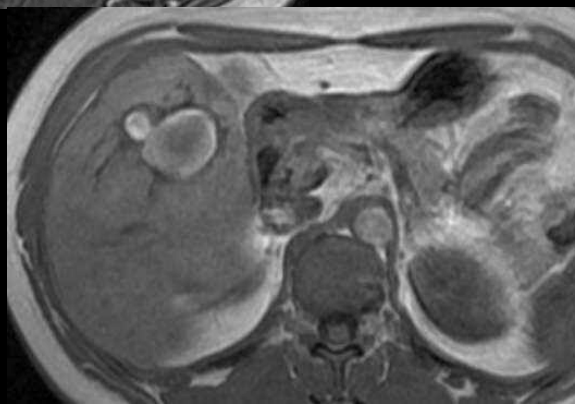
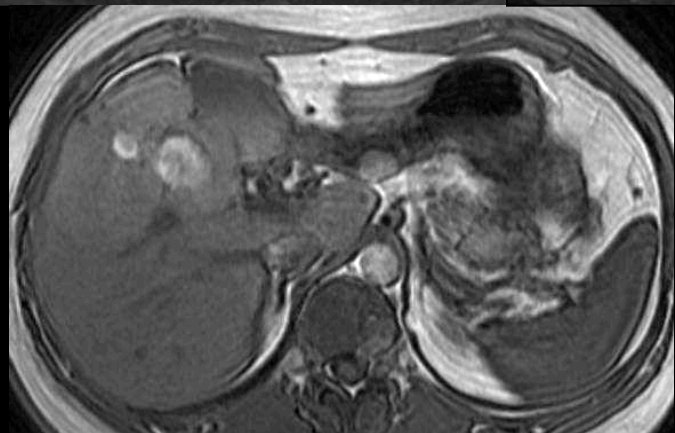

Adénome hémorragique et HNF

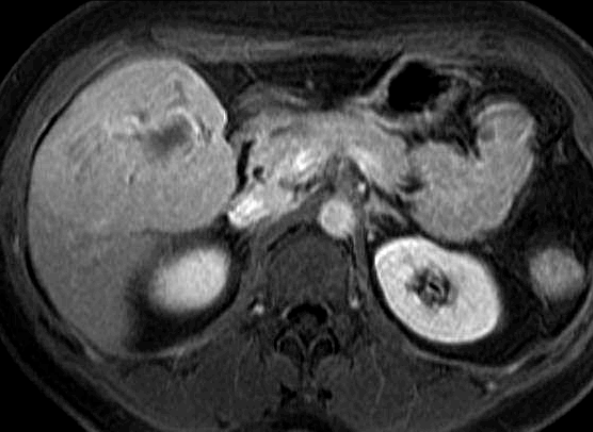
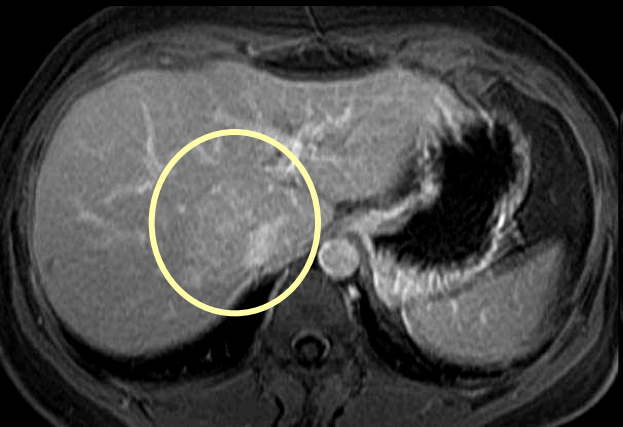
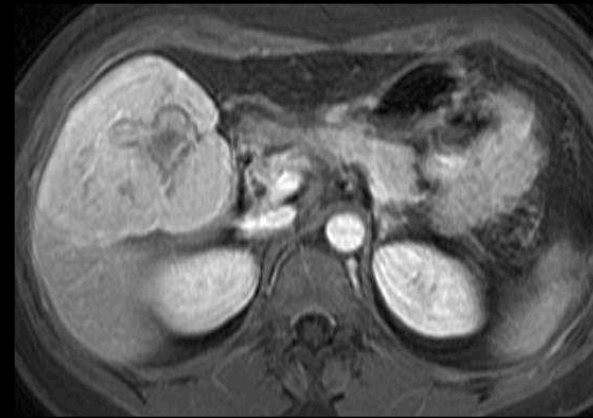
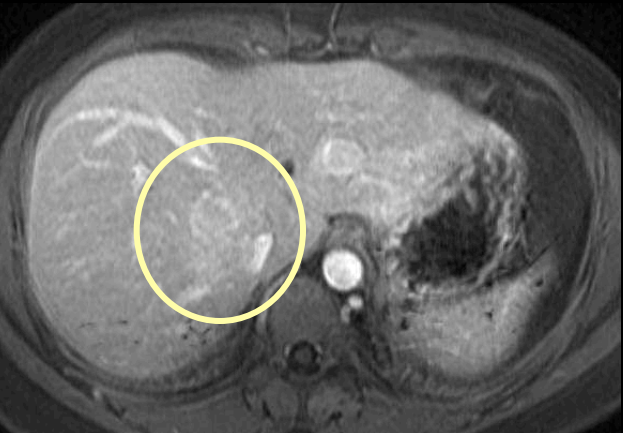

17

Homme 59 ans

Antécédent d' hépatite C traitée par interféron et Ribavirine pendant 8 mois

Fièvre

Bilan infectieux négatif

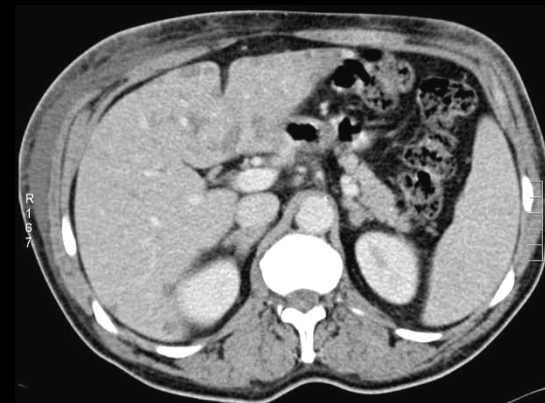
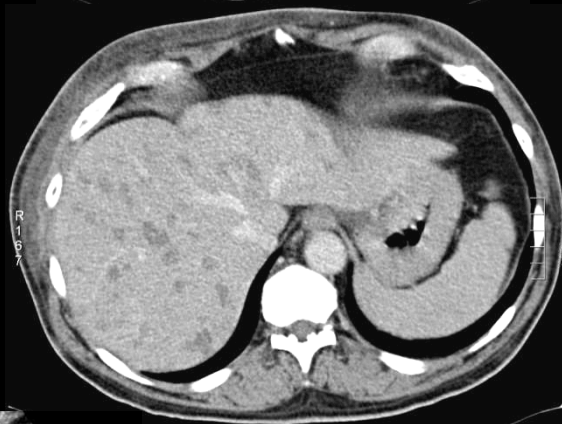
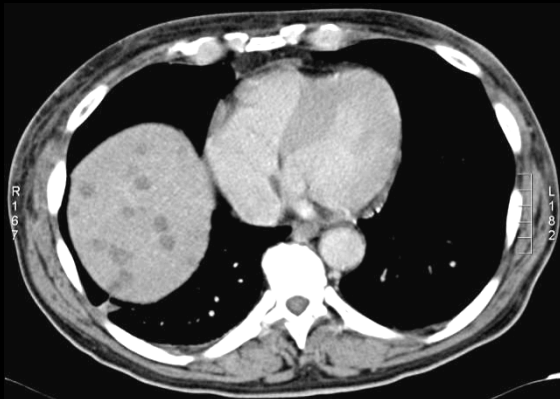
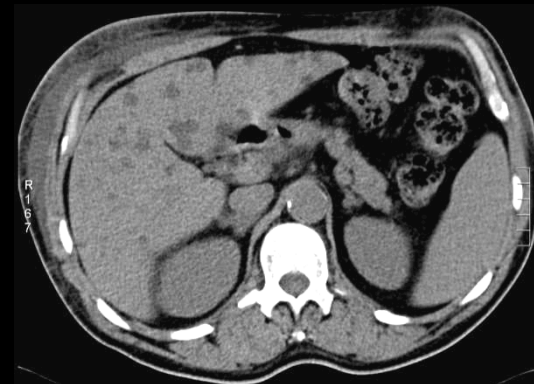
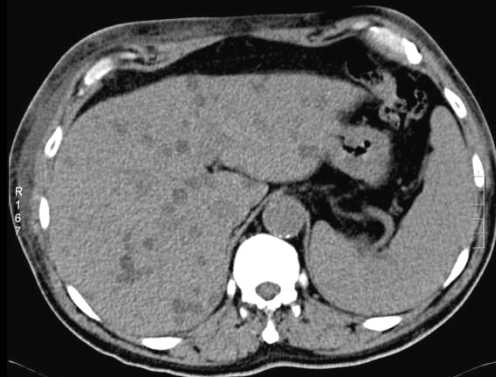

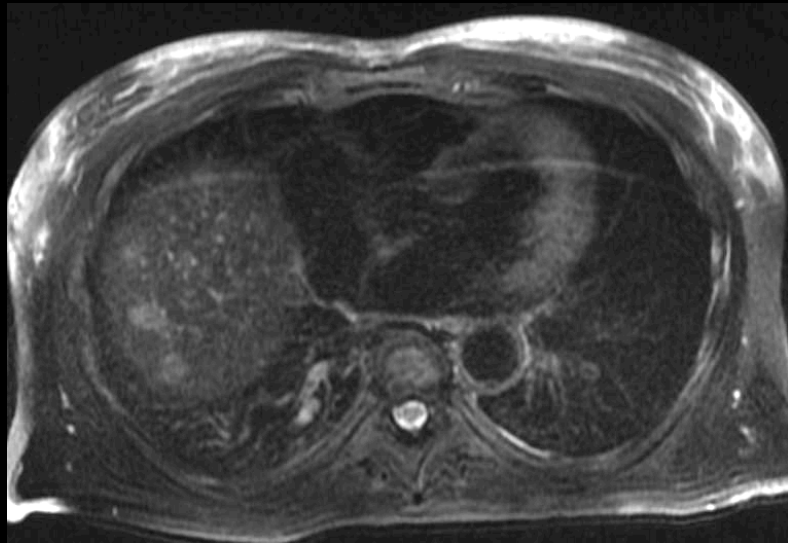

Ax T2 FS



Ax T1 Gd FS

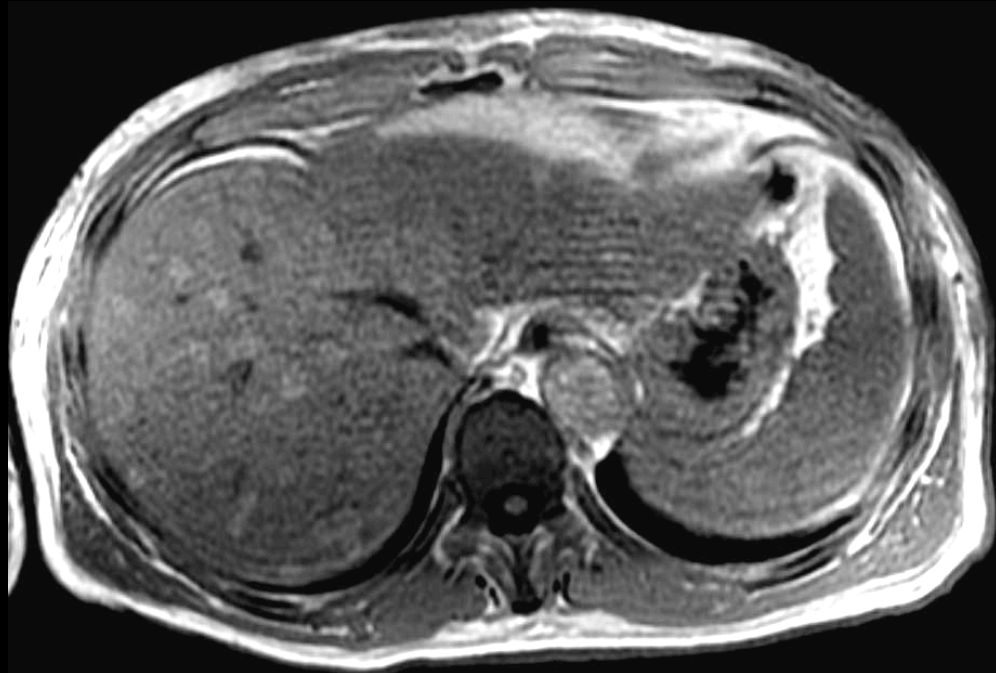

Ax IP/OP

**Stéatose
nodulaire
multifocale**

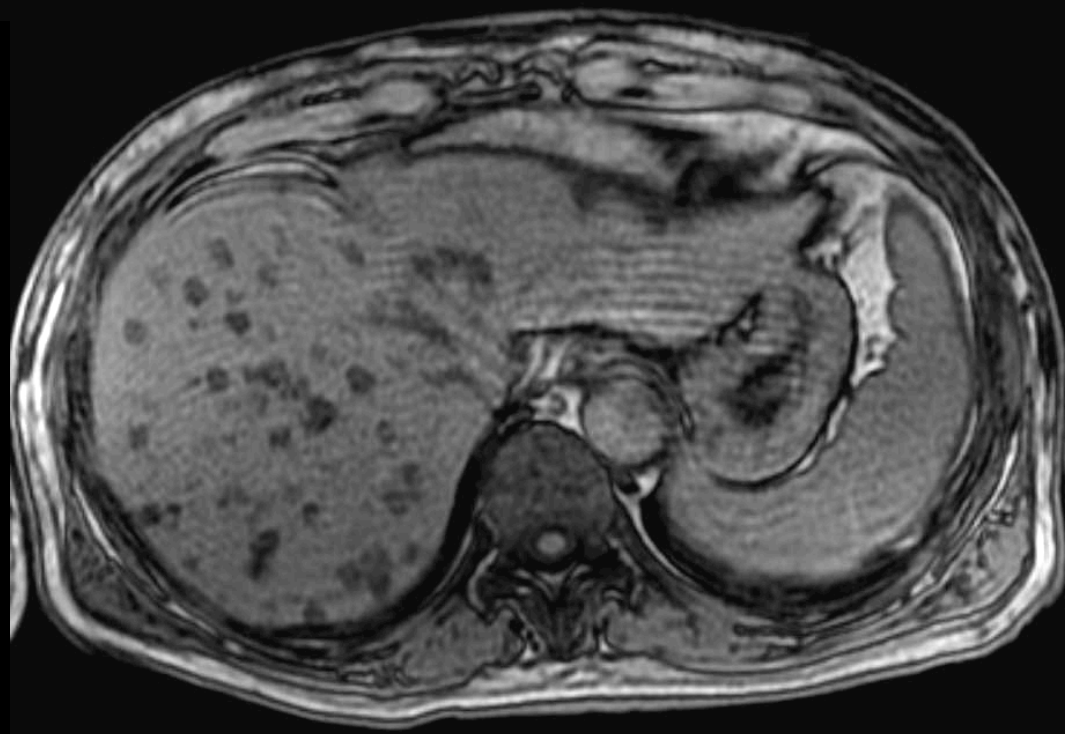

18

Femme, 25 ans

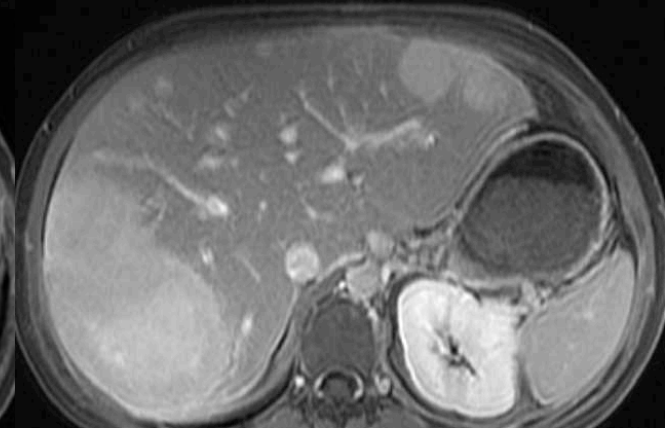
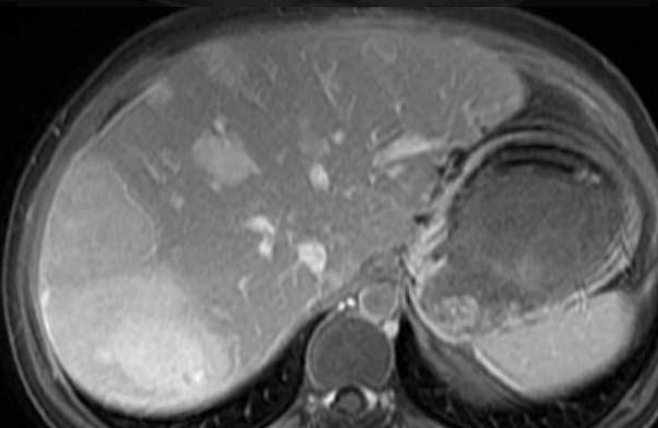
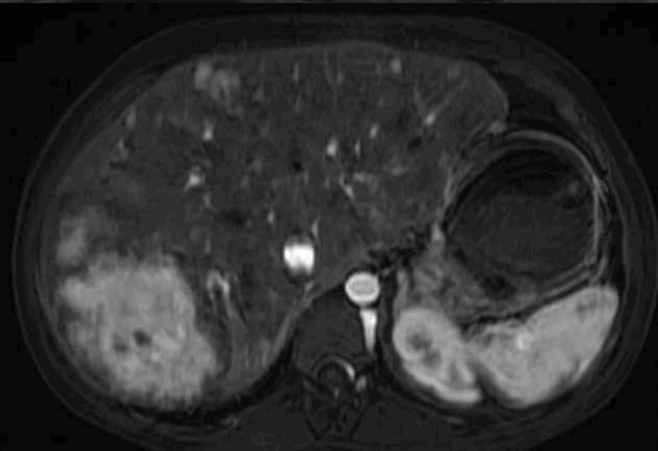
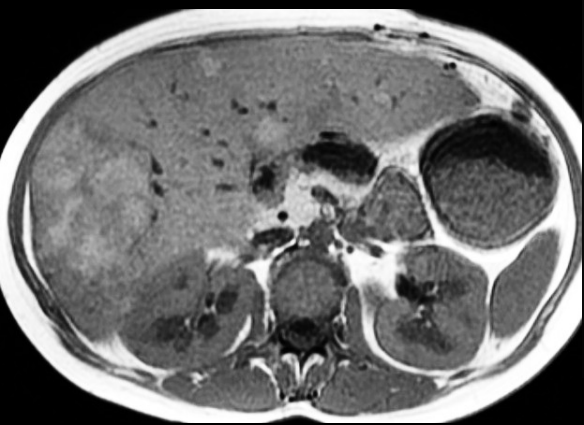
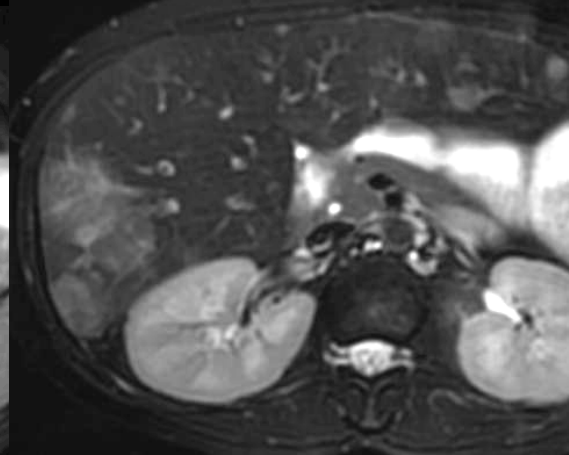
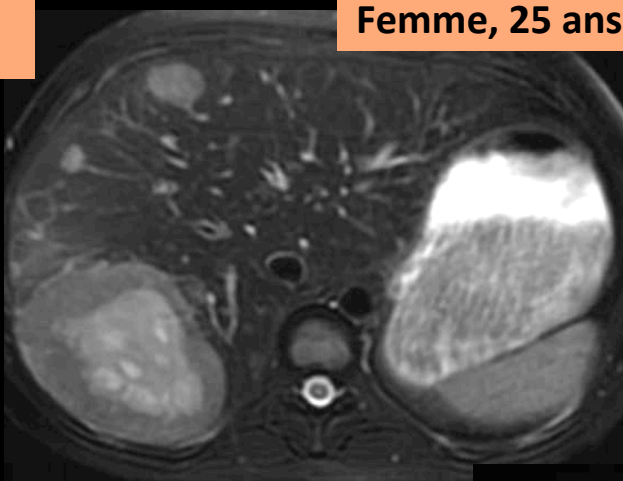

Polyadénomatosse dans un contexte de glycogénose de type I

19

homme, cirrhose , 55 ans

Lésion amorphe / atcd sarcoïdose

Biopsie : granulome

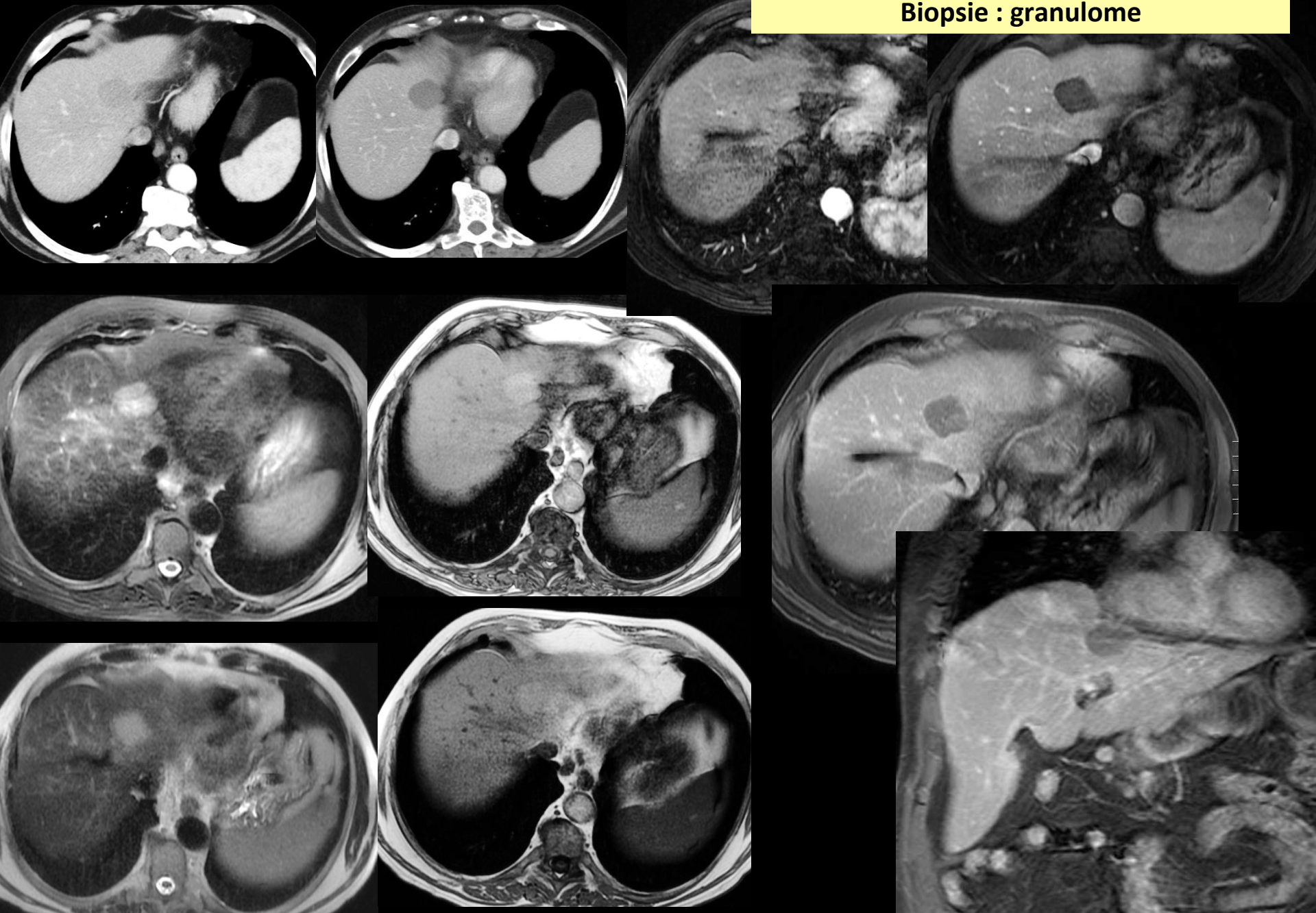

20

homme, 85 ans

Cholangiocarcinome intra hépatique

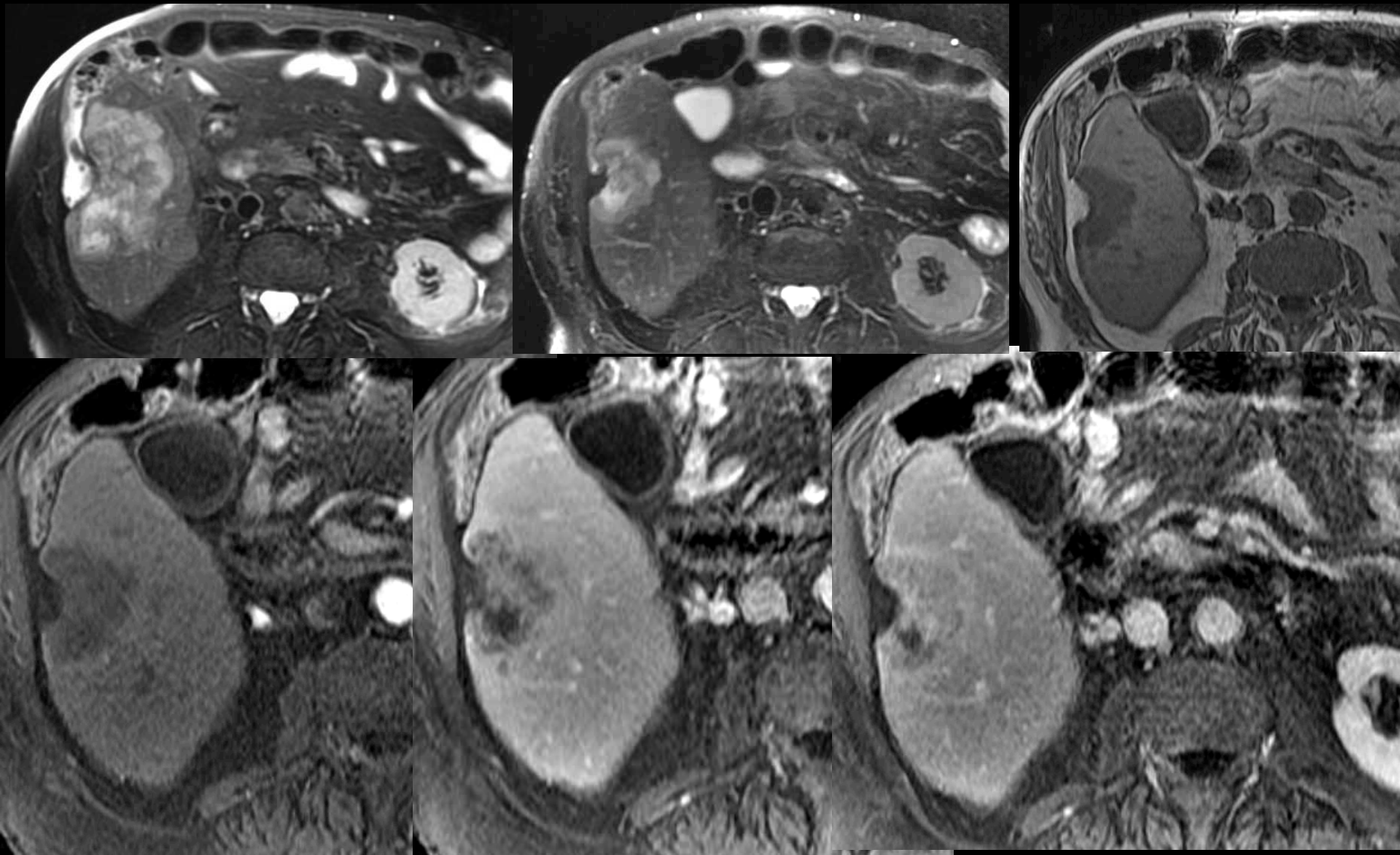

Rétraction capsulaire hépatique: THPM (HEE, CK, CHC FL), THPB (angiome scléreux), métastases, fibrose hépatique + lésions traitées

21

homme, 45 ans

Abcès à pyogènes

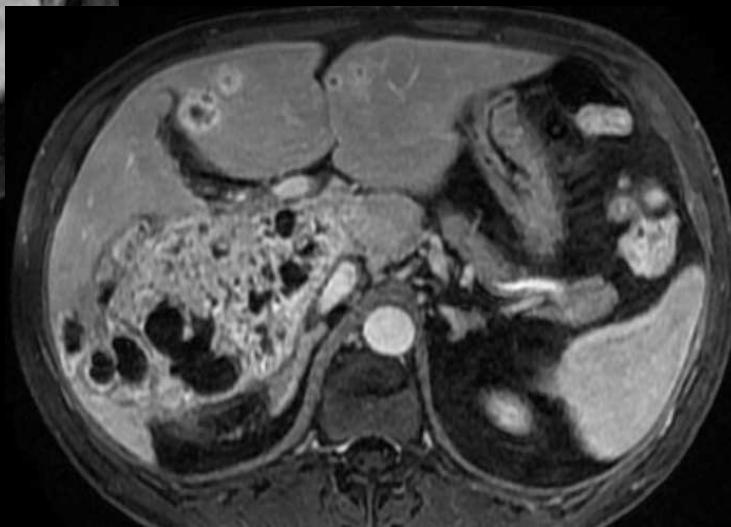
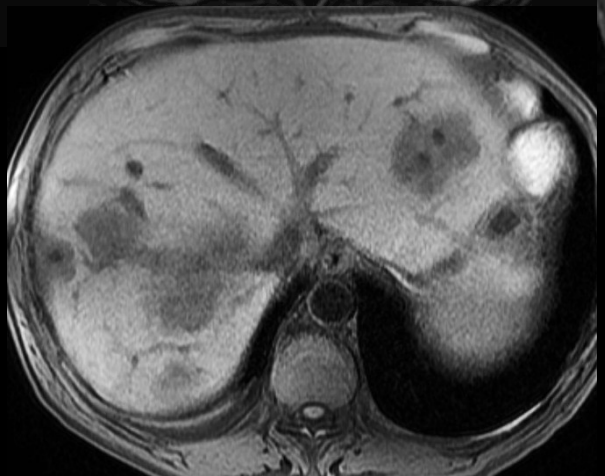
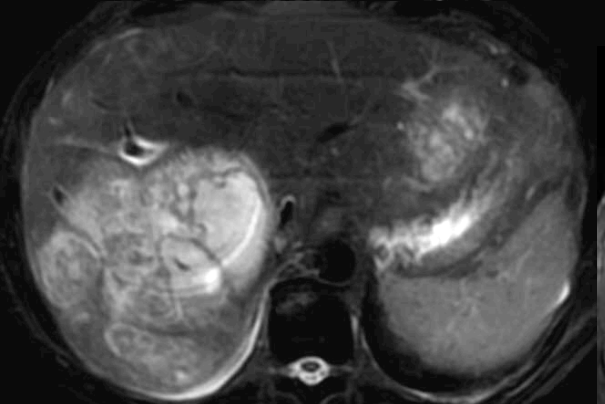
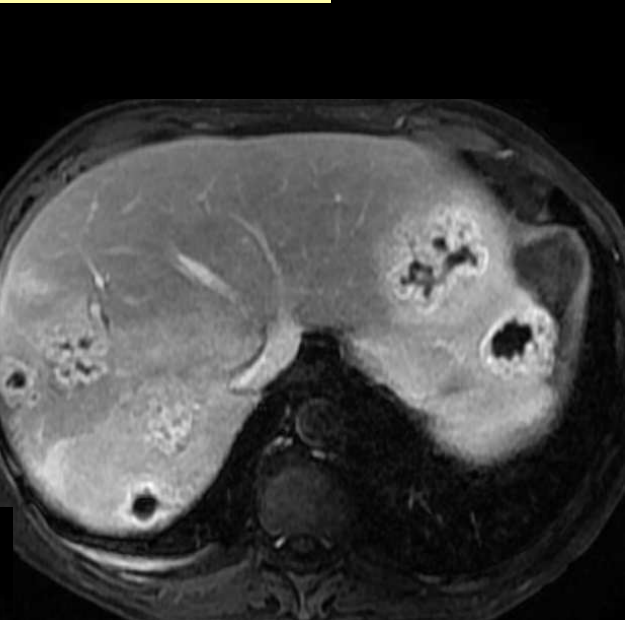
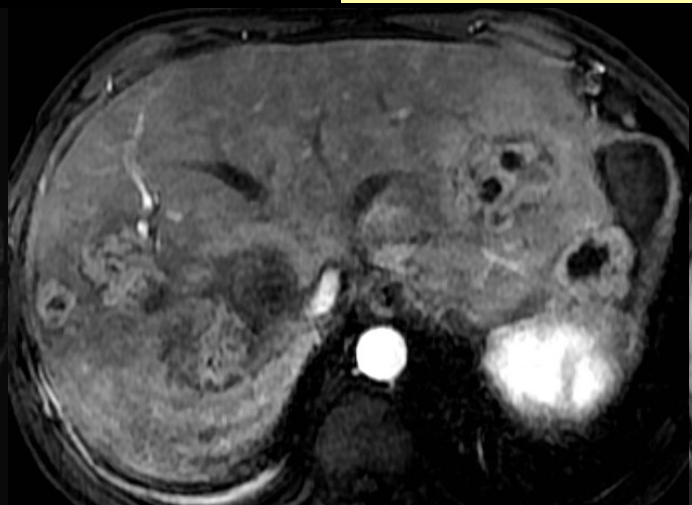
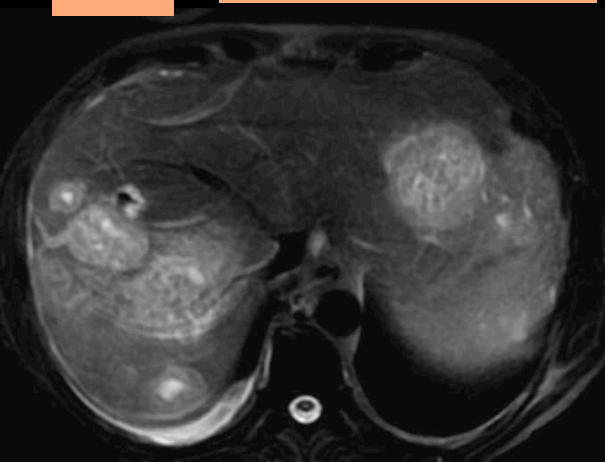

Contrôle à 2 mois

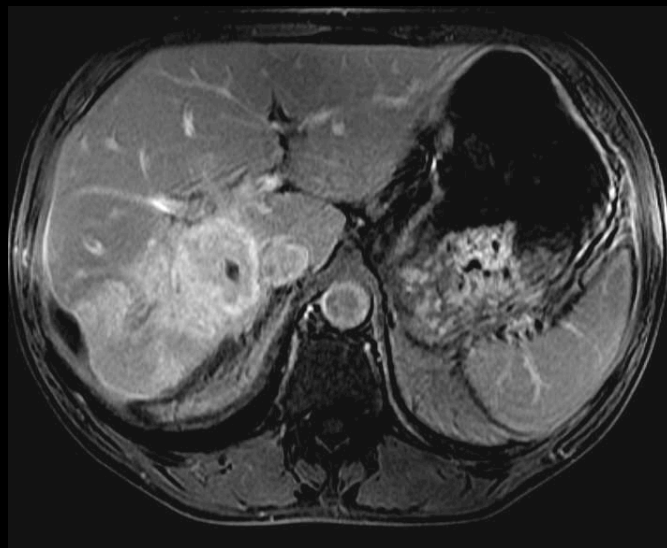
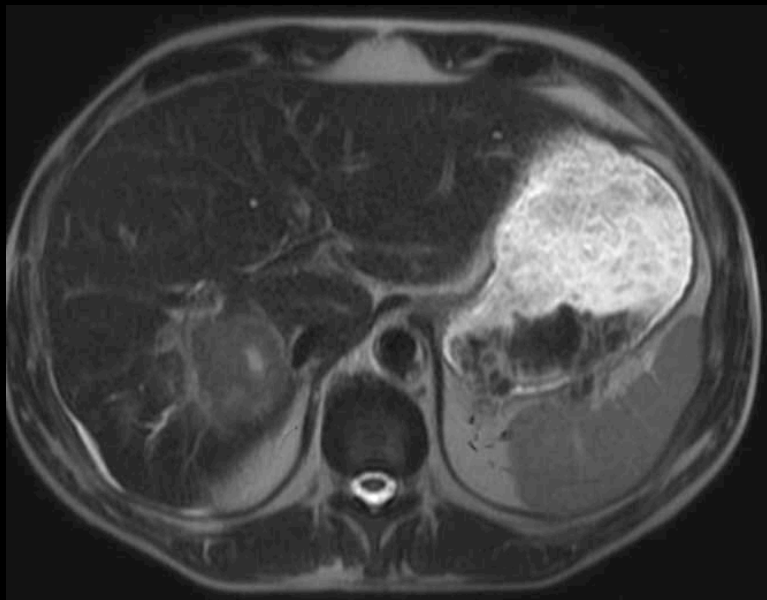
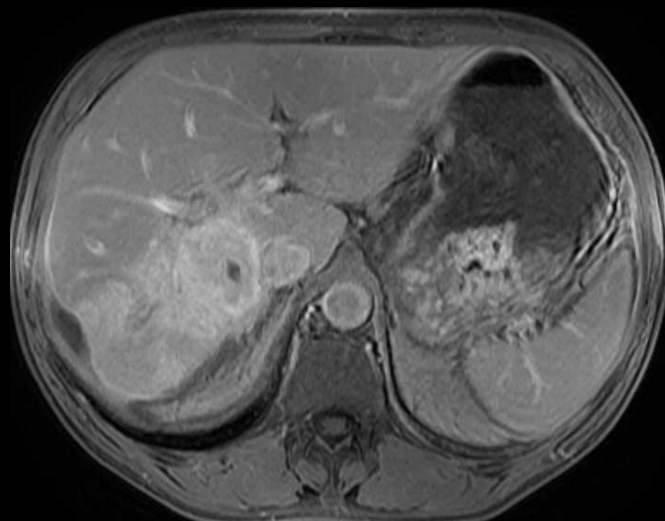
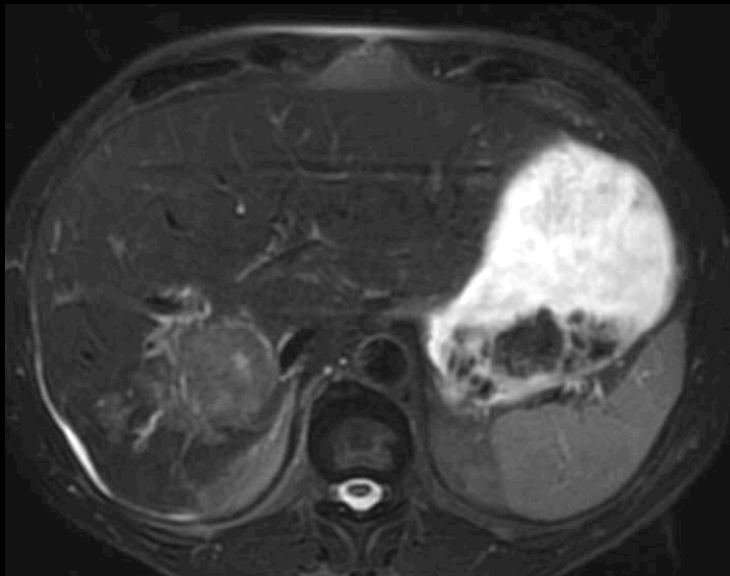

22

homme, 70 ans

CHC multifocal

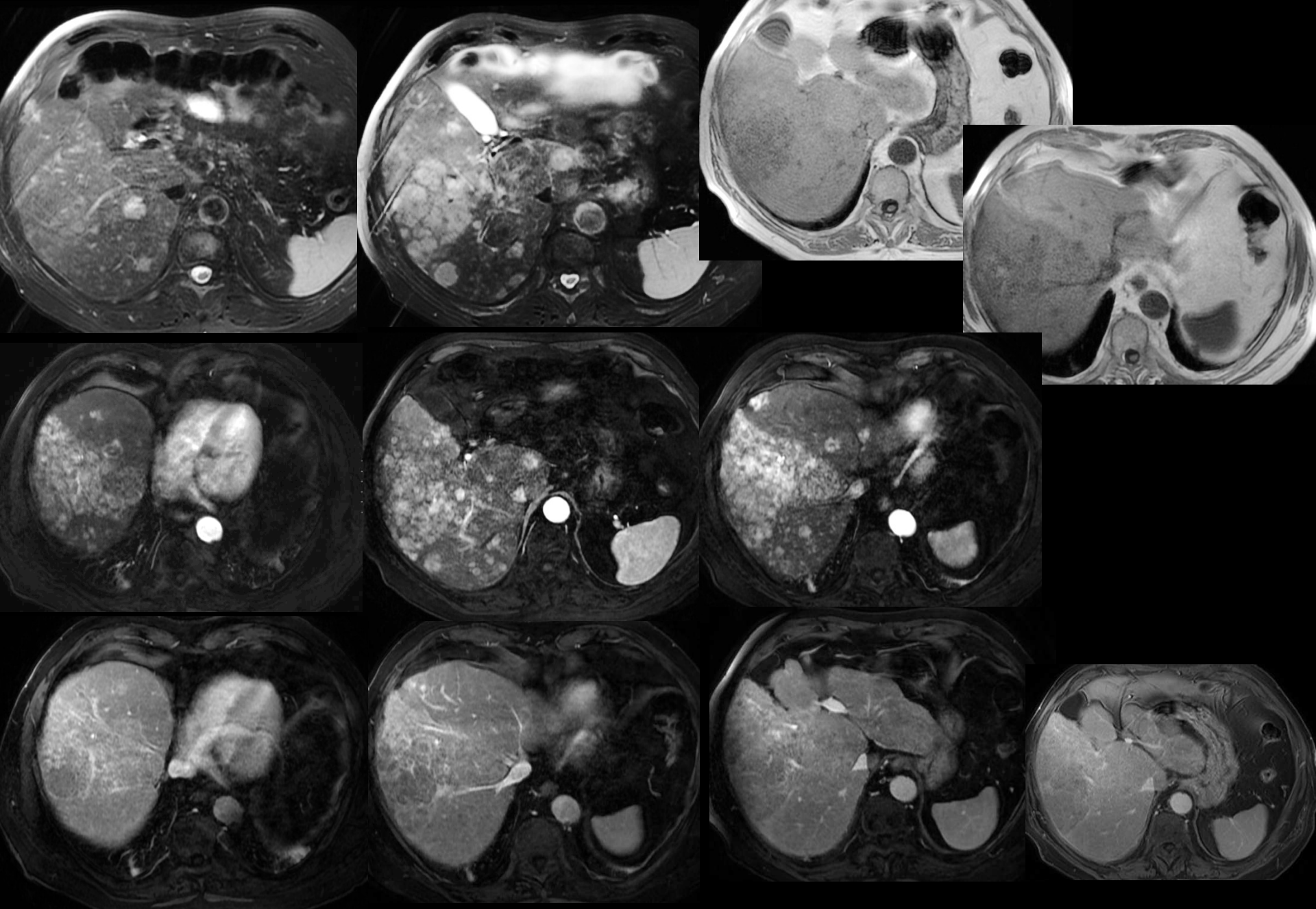

23

Homme 45 ans fièvre et perte de poids
Ancien toxicomane

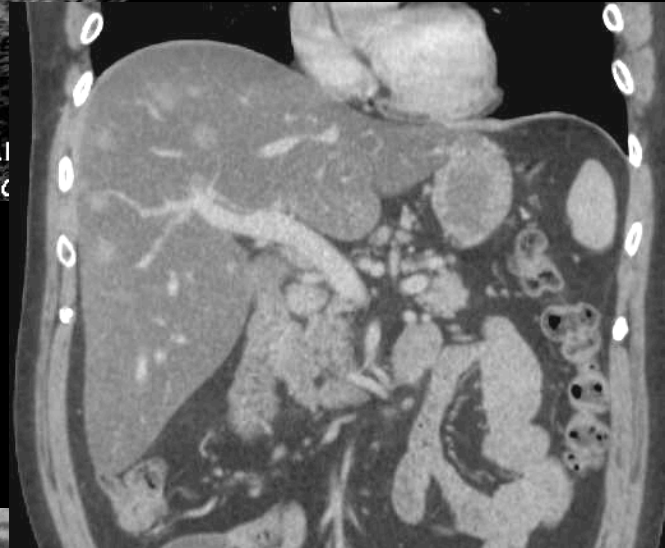
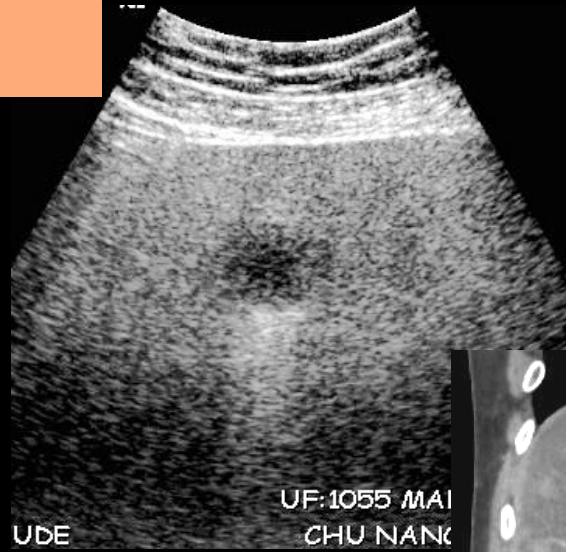

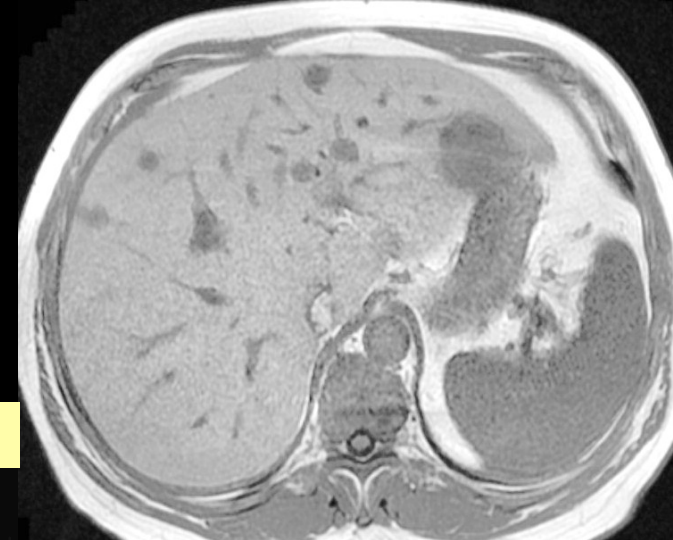

Biopsies: lymphome malin B diffus à grandes cellules

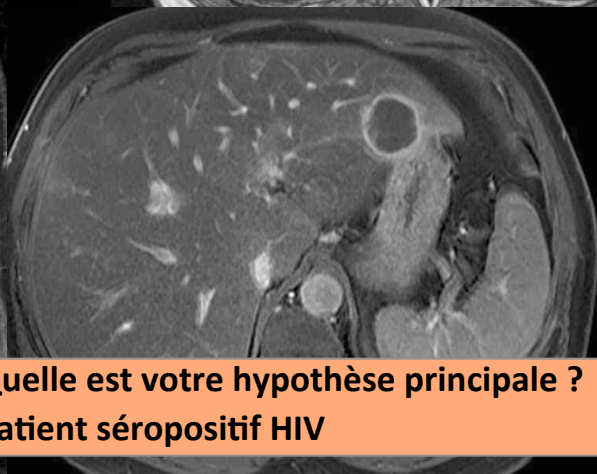
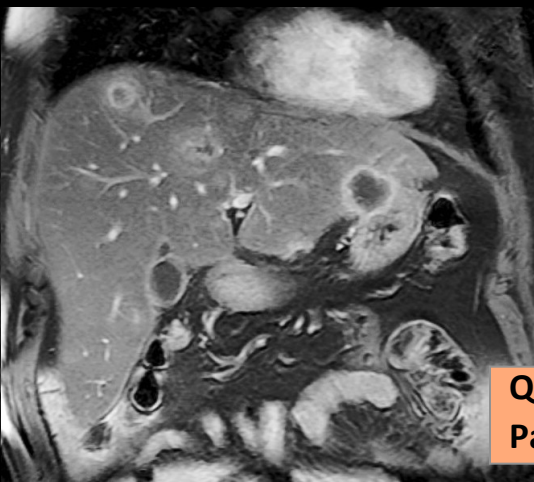
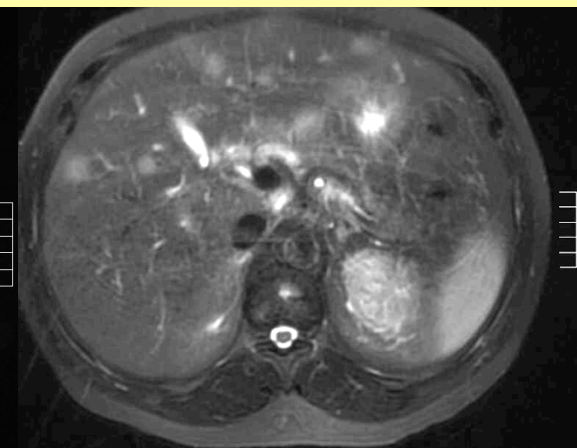
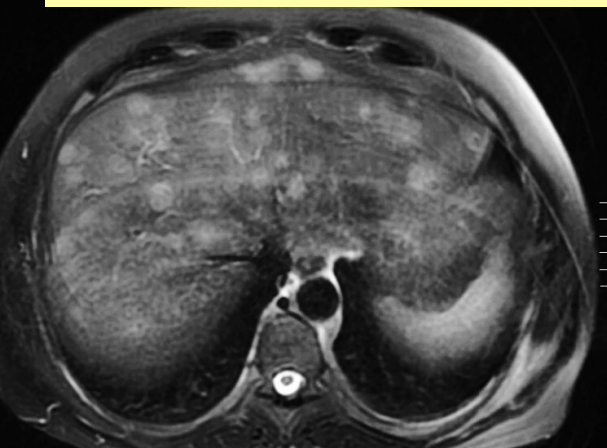

**Quelle est votre hypothèse principale ?
Patient séropositif HIV**

24

Femme, 25 ans

Sarcome myxoïde du lig rond

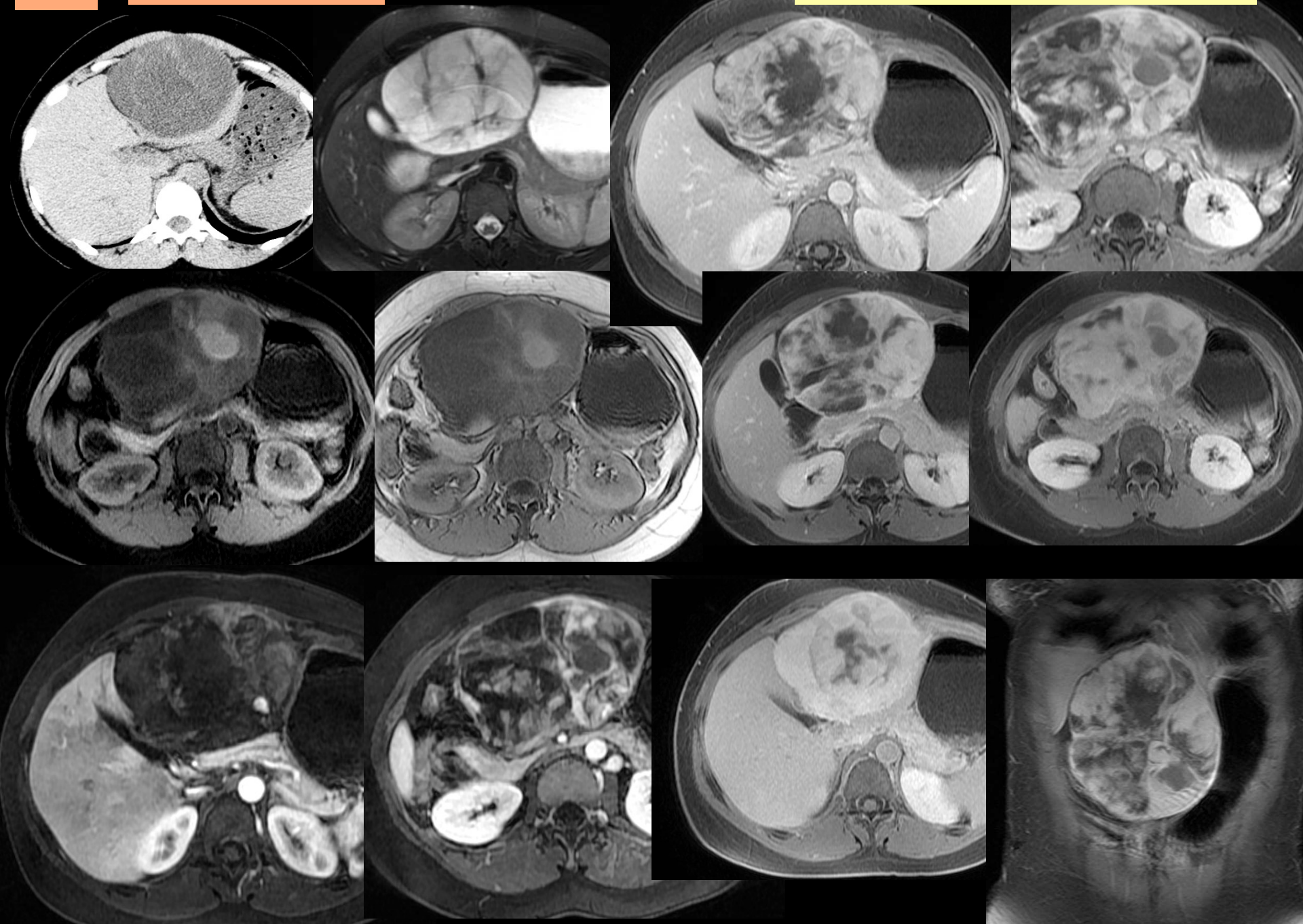

25

Patiente de 57 ans

Pas d'ATCD

Douleurs épigastriques, dysphagie

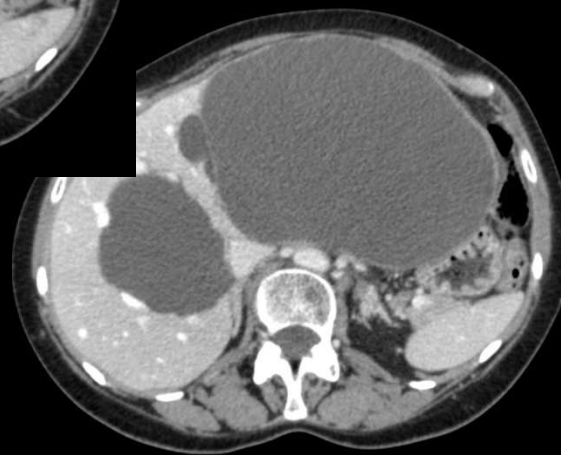
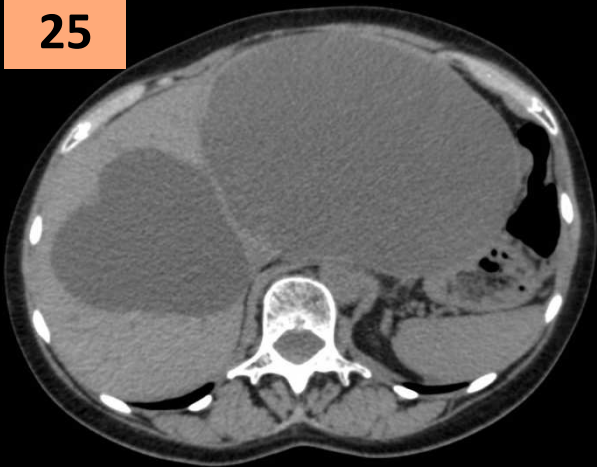



T2 FRFSE

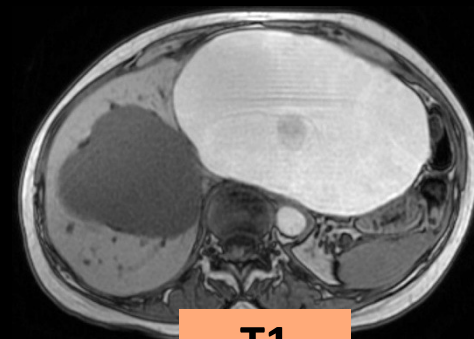
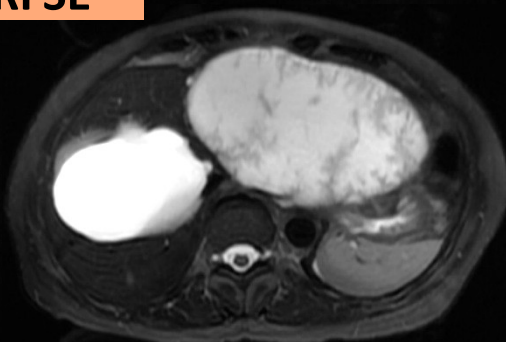
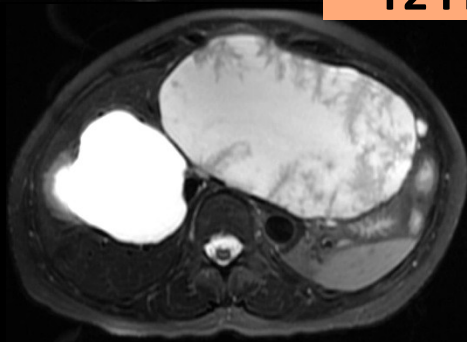
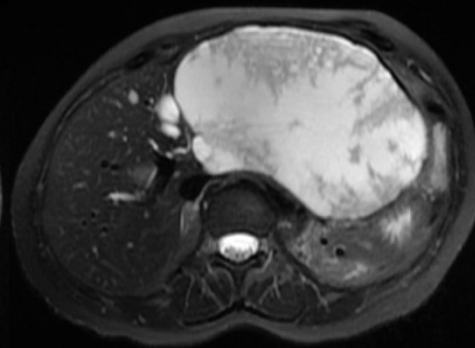
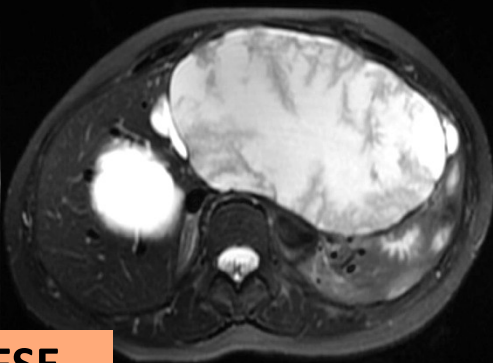

T1

Kyste biliaire hémorragique



T1 Gado



26

Femme de 53 ans

Douleurs épigastriques chroniques non fébriles

Cystadénome biliaire

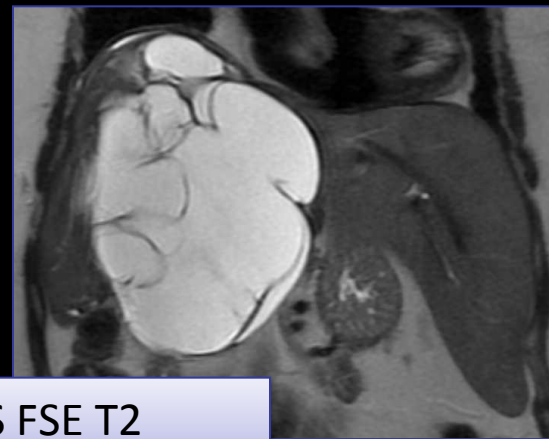

Fr FSE T2 / SS FSE T2

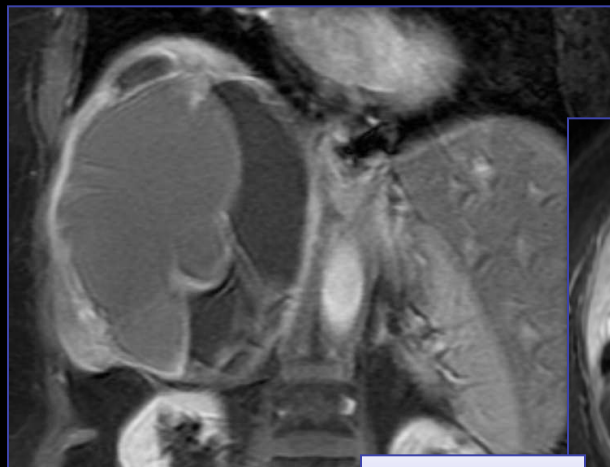

T1 gado



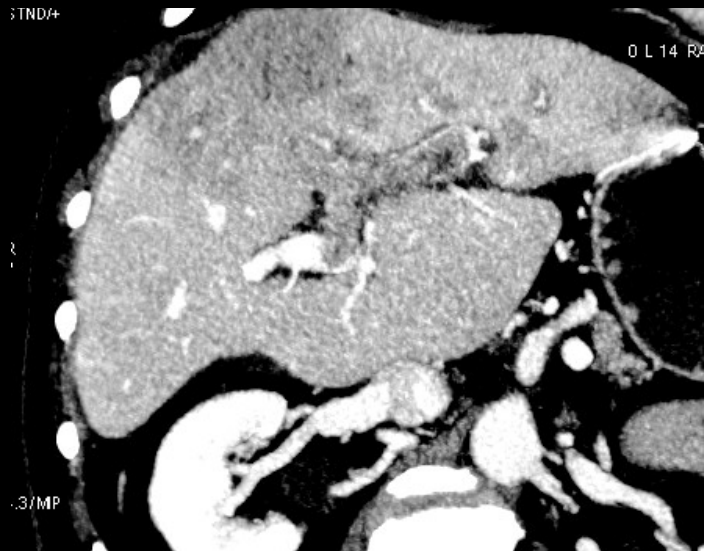

**CHC avec envahissement
des VSH, de l'OD et
portal massif**

Signe d' Okuda

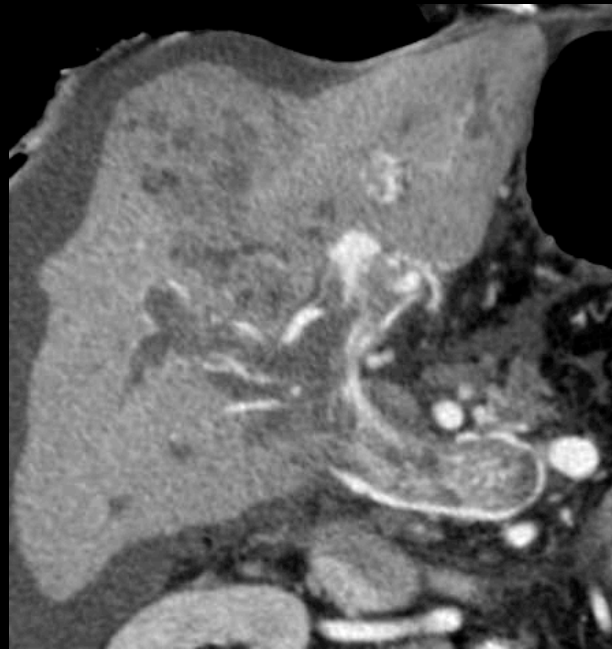
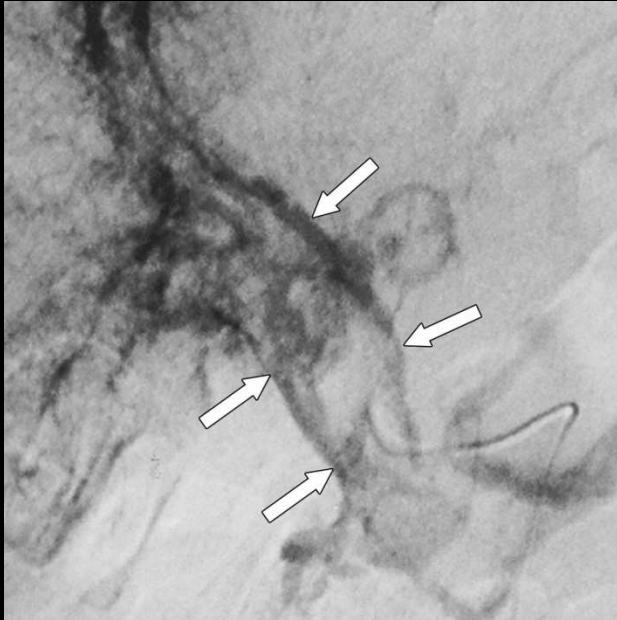

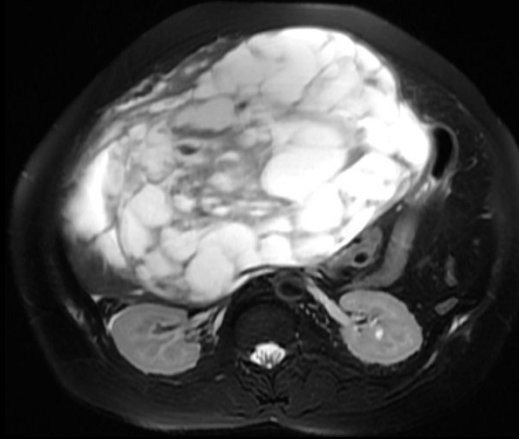
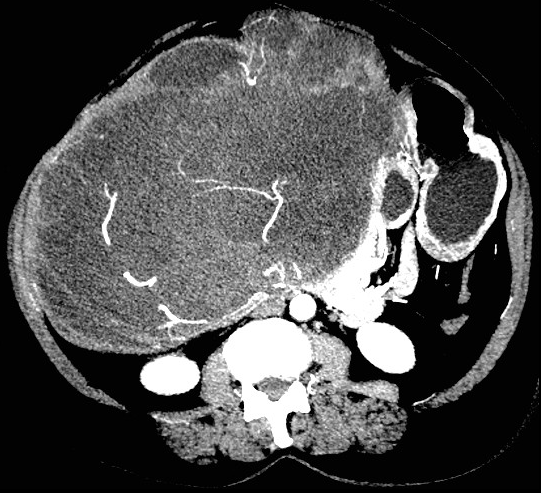

**Sarcome embryonnaire
hépatique de l'adulte**

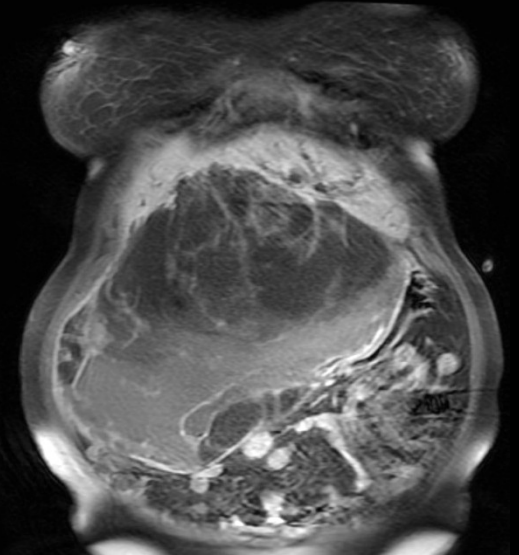
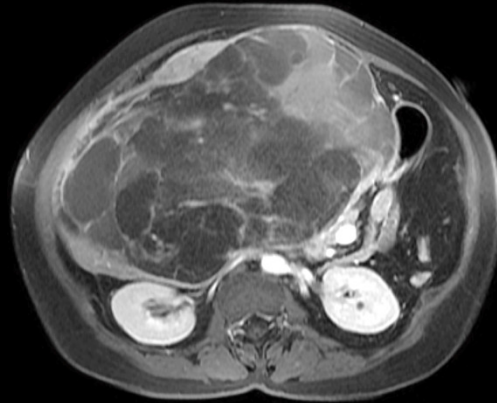

29

Homme de 24 ans. Retour du Mali.
Fièvre et syndrome inflammatoire
majeur (CRP à 512 mg/L)



Abcès amibien



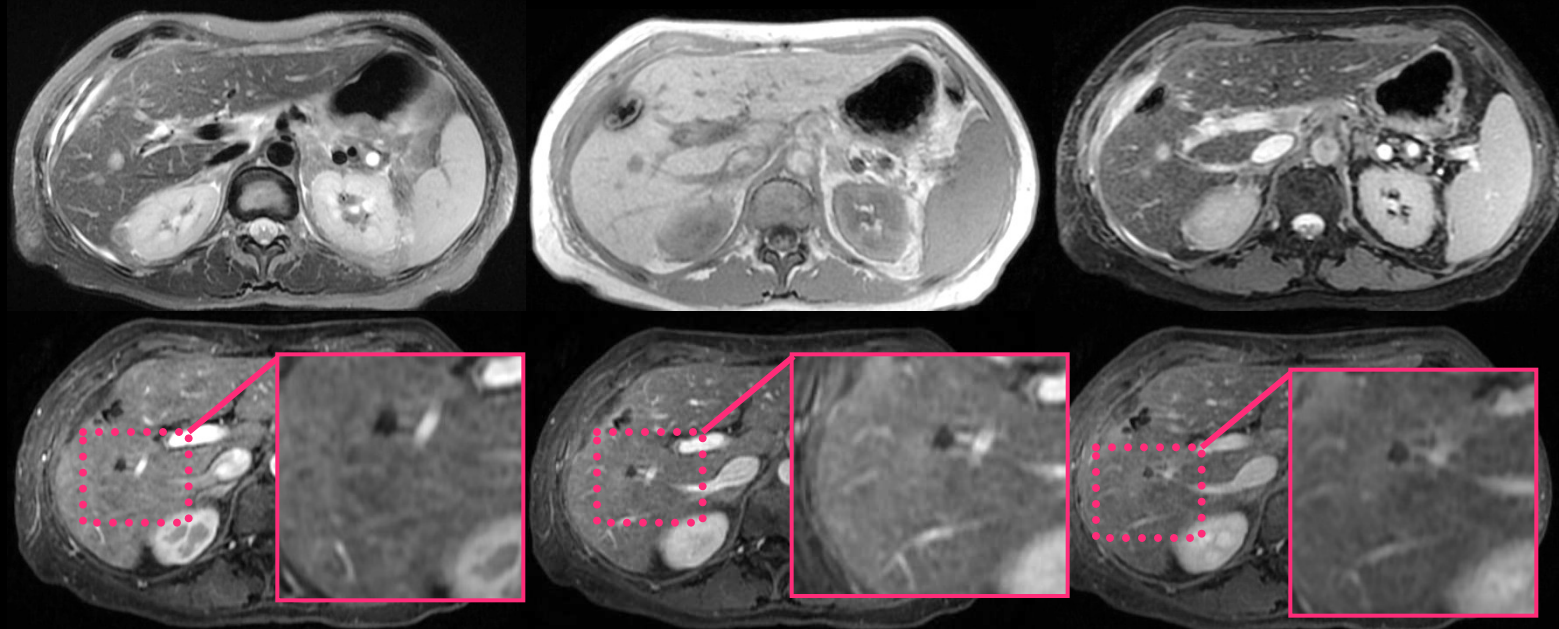

Séquences
morphologiques
(T2, T1, Fiesta)

Acquisitions
dynamiques
après Gado
(LAVA)

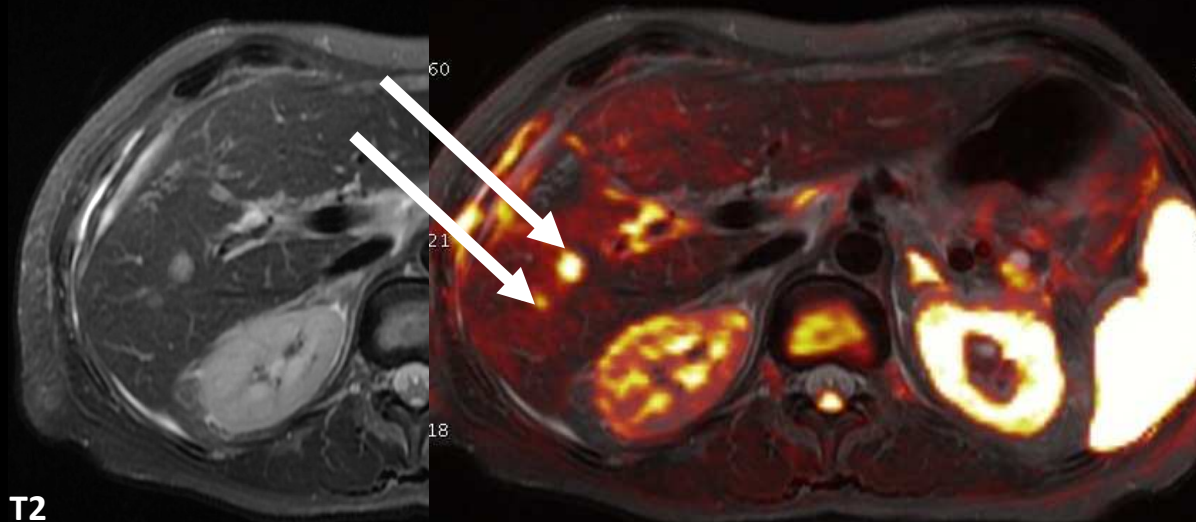

T2

Diffusion

Il y a en fait 2 lésions
contiguës du VI...
Comme le laissait
supposer le T2; mais pas
les séquences injectées !

31

Patiente de 23 ans. Découverte fortuite d'une lésion focale hépatique.

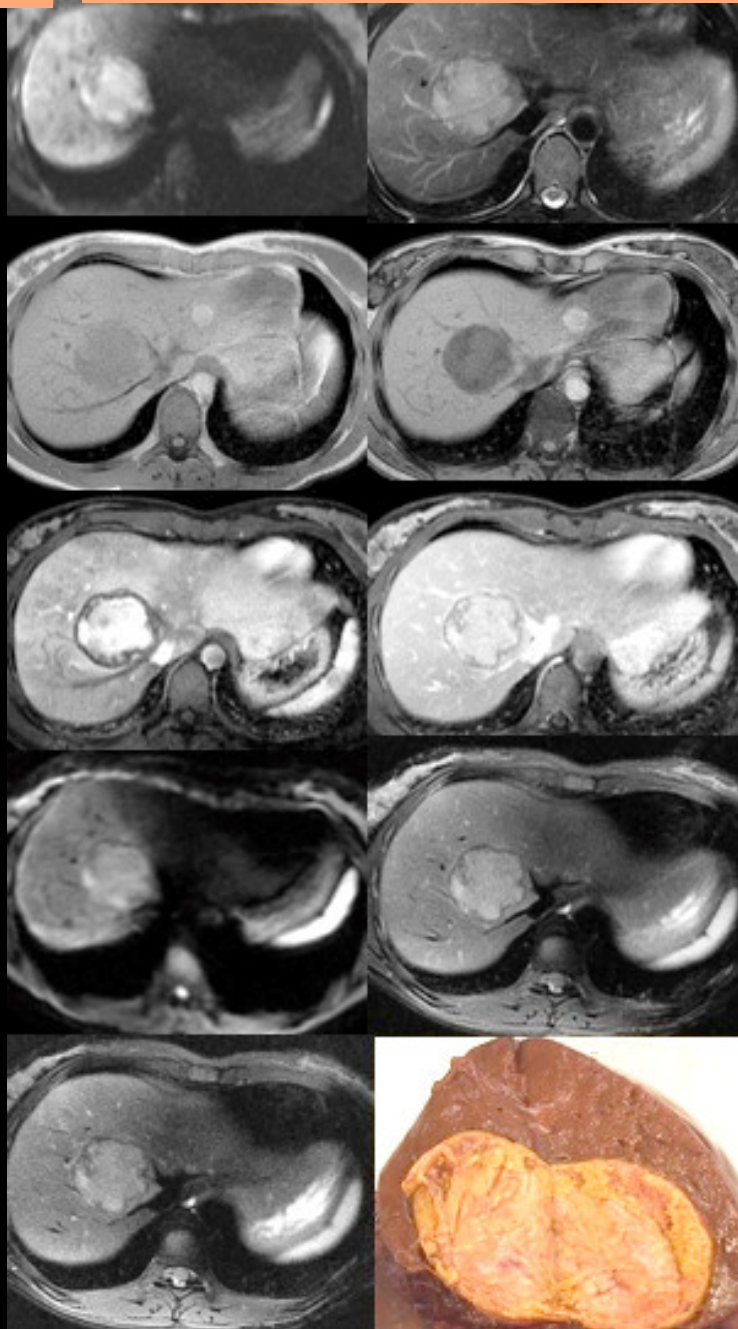

Adénome

DWI 1,5T	FSET2 1,5T
-------------	---------------

IP 1,5T	OP 1,5T
---------	---------

1,5T LAVA 1	1,5T LAVA 3
----------------	----------------

DWI 3T	FSET2 HR 3T
--------	----------------

FSET2 S 3T	Pièce
---------------	-------

Kystes périliaires

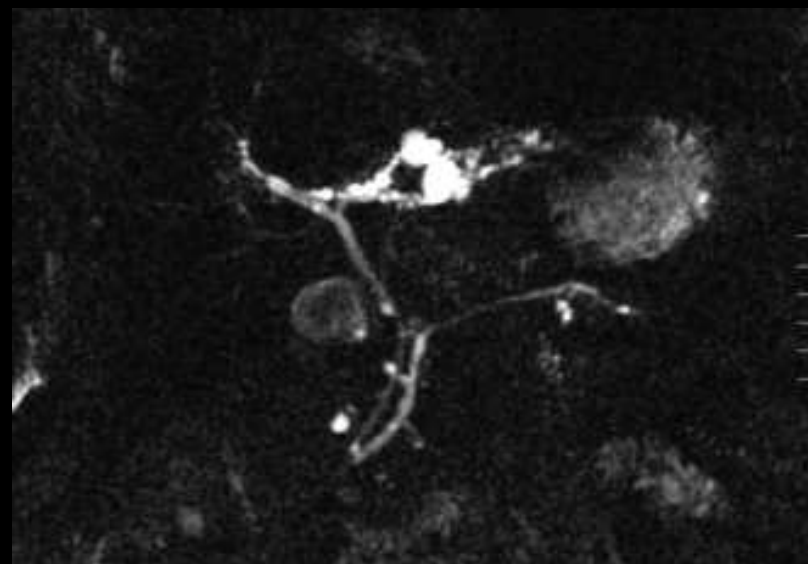
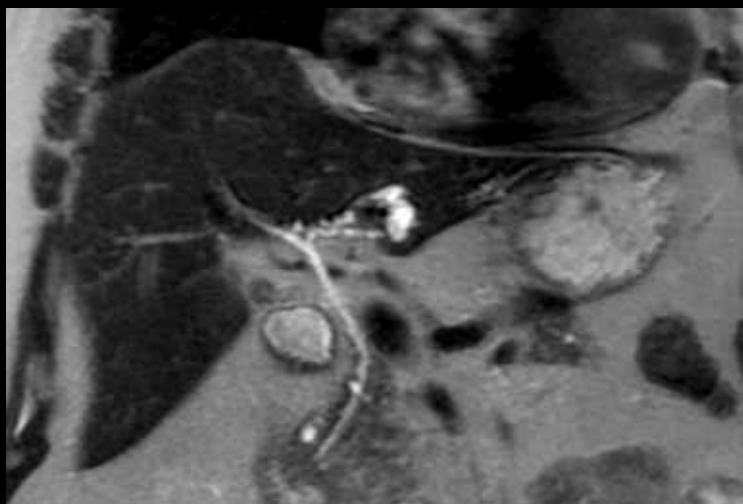
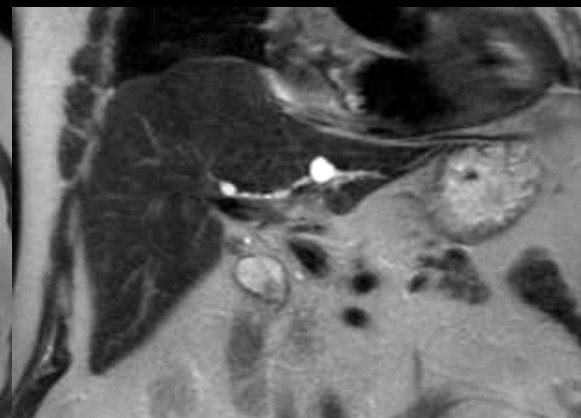
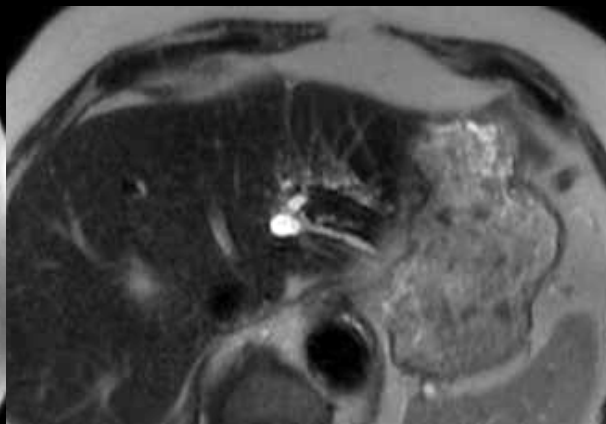
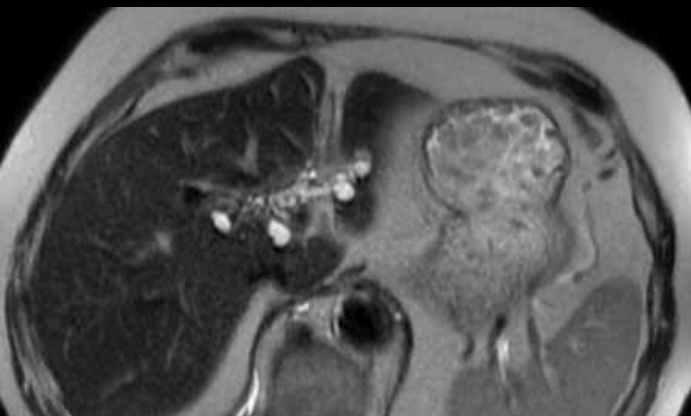



**Adénome
télangiectasique**