

la diverticulose du sigmoïde et ses complications

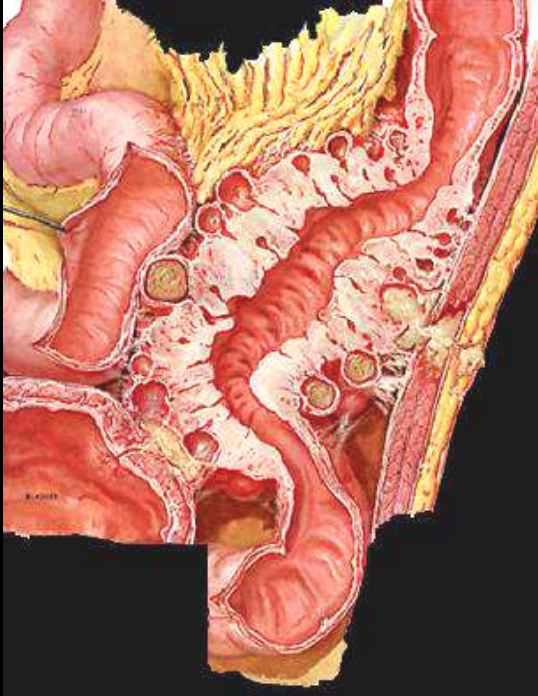

la diverticulose du sigmoïde est très fréquente dans les pays "riches" (europe de l'ouest , amérique du nord..) ; on l'observe à partir de 35 ans et sa fréquence augmente avec l'age (> 75% à 80 ans)

L'alimentation trop riche (en graisses) et surtout trop pauvre en fibres végétales) est un facteur essentiel



la première manifestation de la diverticulose du sigmoïde est l'hypertrophie de la couche circulaire interne du colon sigmoïde (myochose)

Elle est responsable de l'hyperpression endoluminale ; à l'origine des diverticules

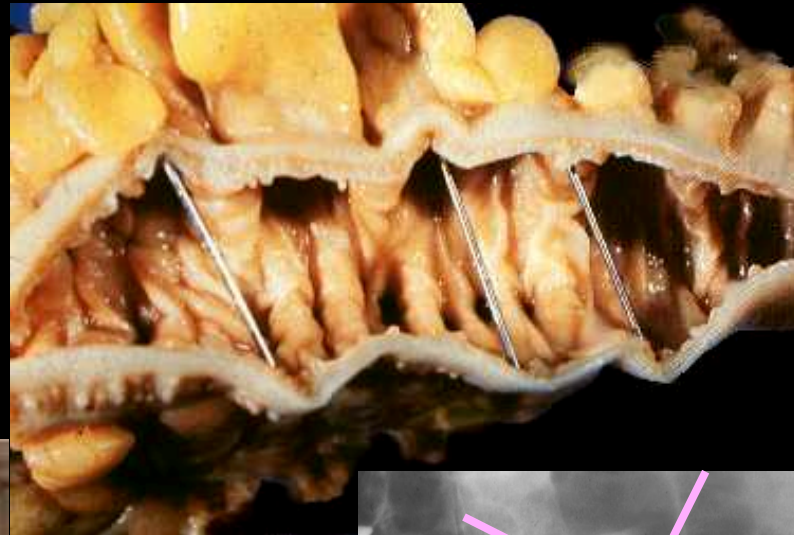

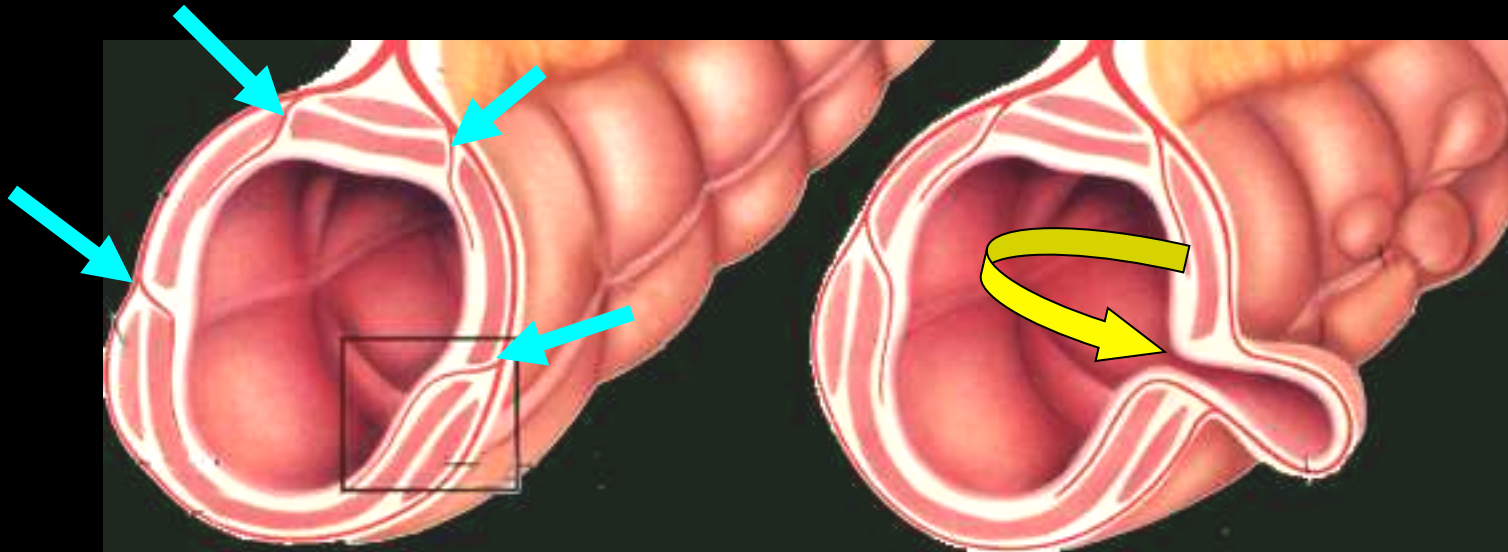

Les diverticules sont des évaginations de la muqueuse et de la sous-muqueuse dans les **zones de faiblesse de la paroi** qui sont les **points de pénétration des vaisseaux** (rameaux courts et rameaux longs des vaisseaux droits)

Les diverticules siègent donc préférentiellement du coté du mésosigmoïde

appendice
épiploïque;
"appendage"

diverticule

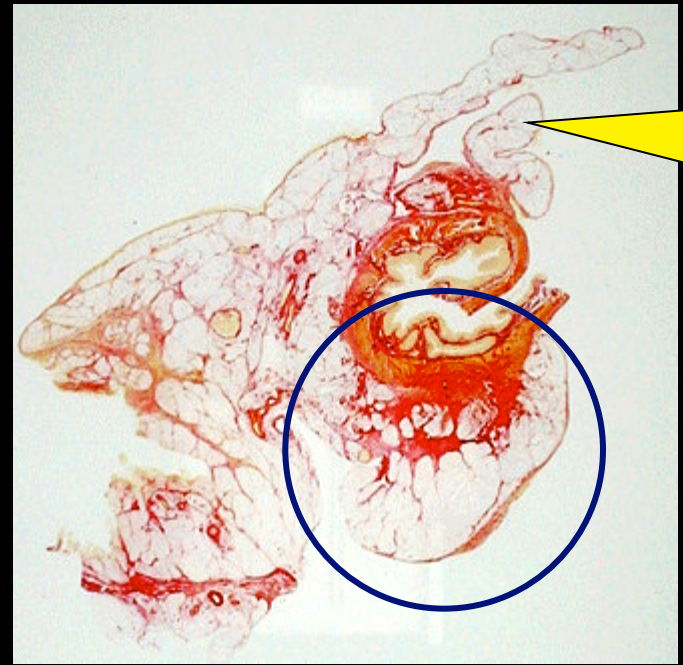
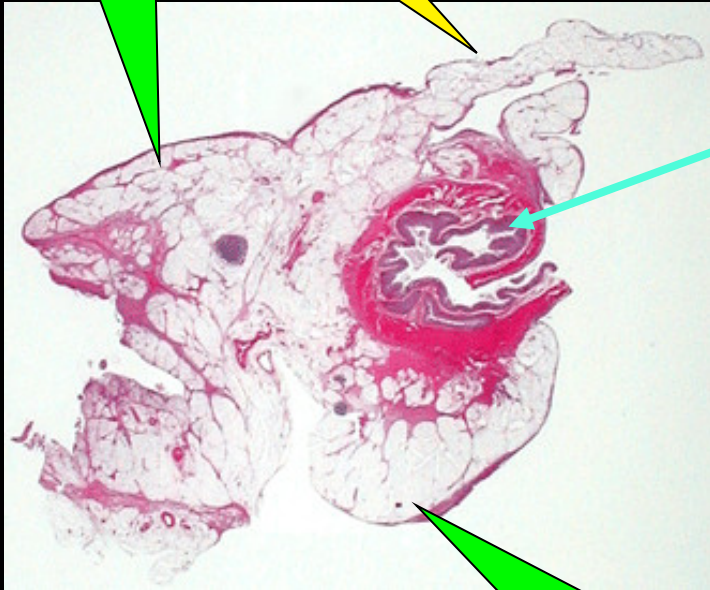

le **mésosigmoïde** toujours très gras **entoure le sigmoïde sur 270° ou plus** chez les sujets porteurs d'une maladie diverticulaire et obèses

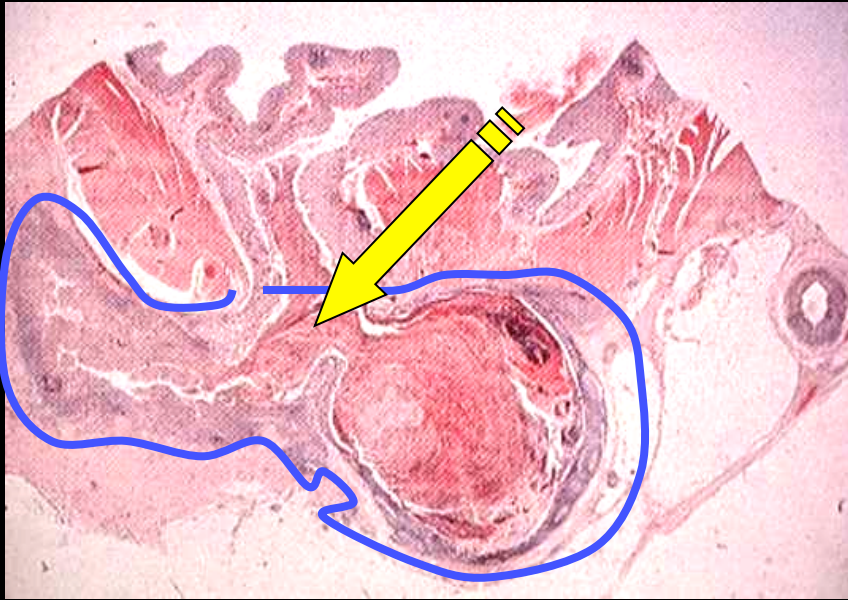

-la perforation d'un diverticule est due à la **stase stercorale** à l'origine d'une **pullulation microbienne** qui détruit la muqueuse .

-elle **siège** généralement **au collet** du diverticule

-l'infection se développe **dans le méso sigmoïde**

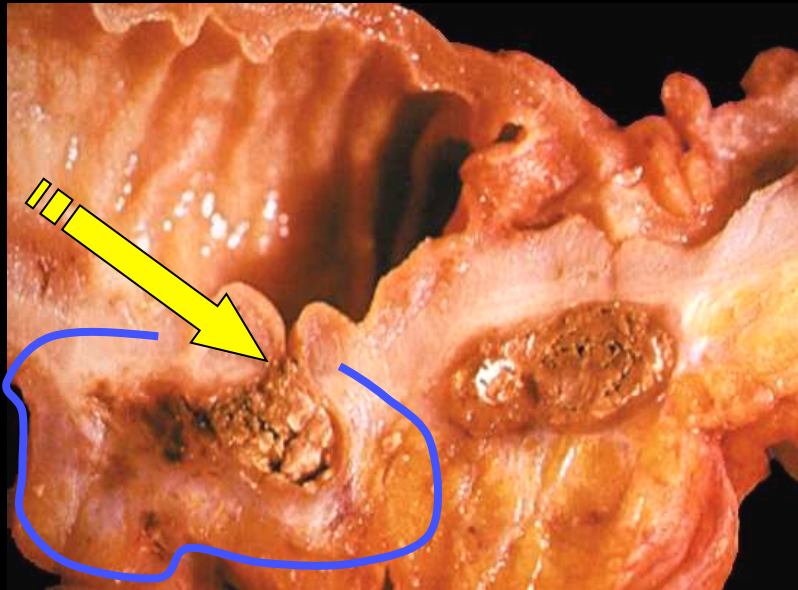

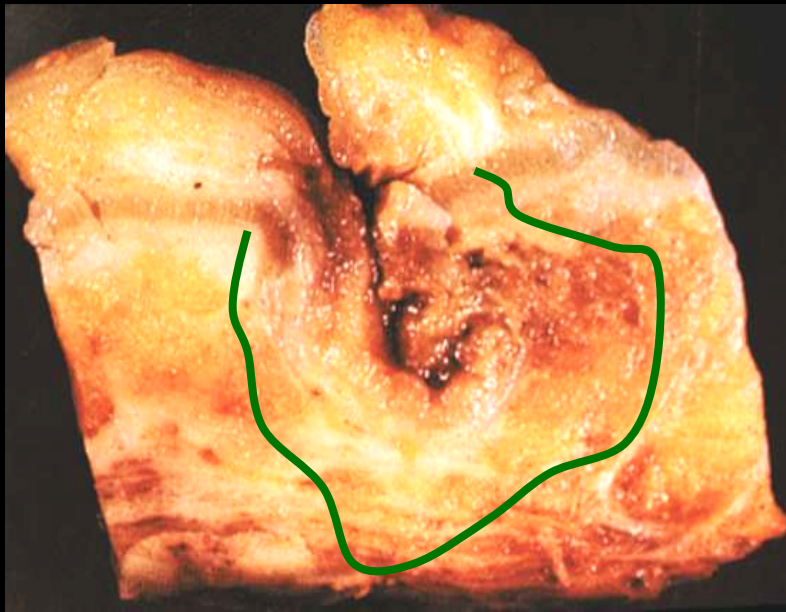

seules 10% des diverticuloses se compliquent .

80% des diverticulites sont des perforations "bouchées" éventuellement compliquées d'abcès , traitées médicalement.

On réalise généralement une sigmoïdectomie à froid, 6 à 8 semaines après la fin de la poussée, pour la prophylaxie des récurrences

20% des complications sont des formes graves qui comportent en général une péritonite par perforation ou par diffusion d'un abcès péri colique .

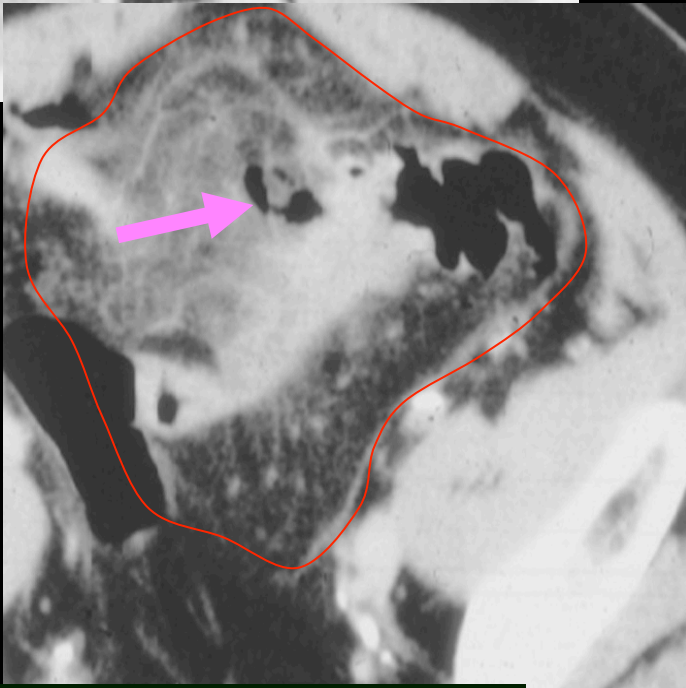
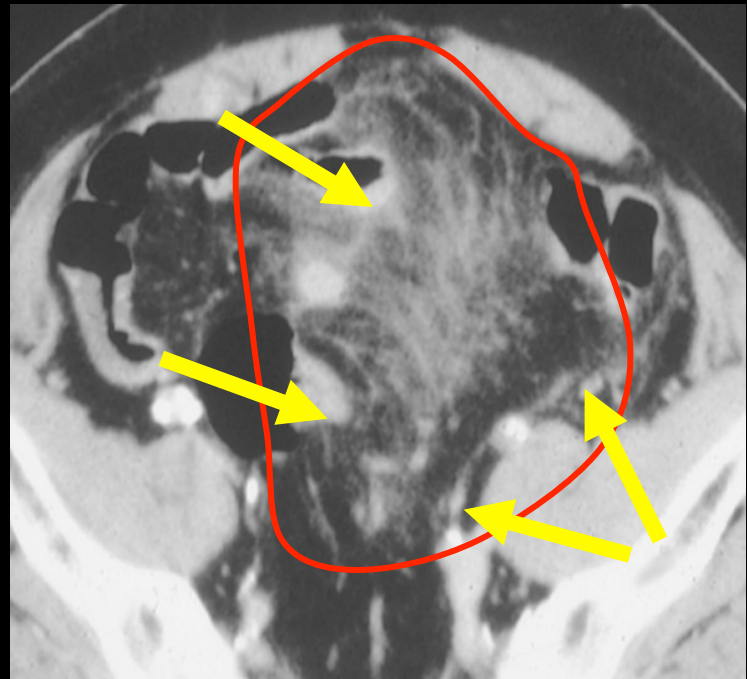
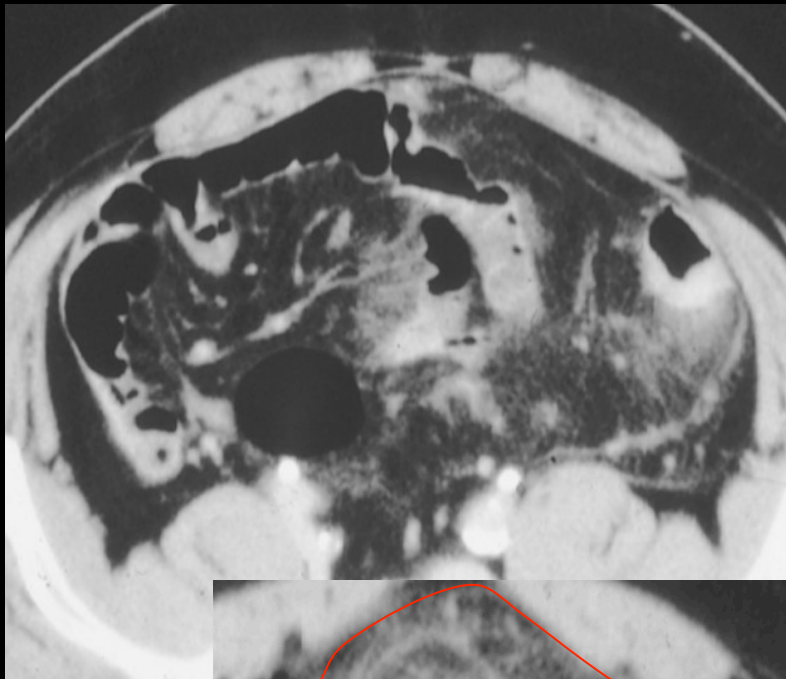

diverticulite perforée bouchée dans le mésosigmoïde

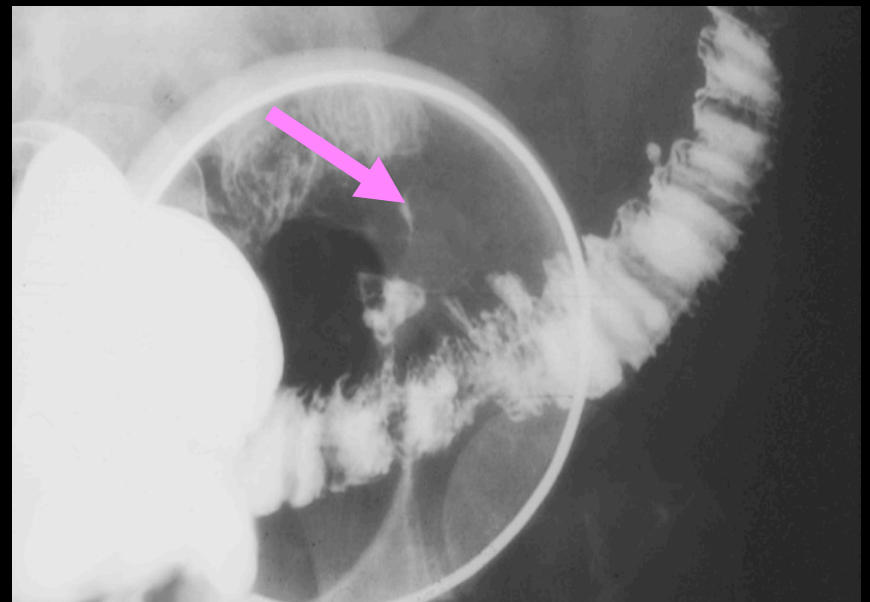

lavement aux hydrosolubles iodés

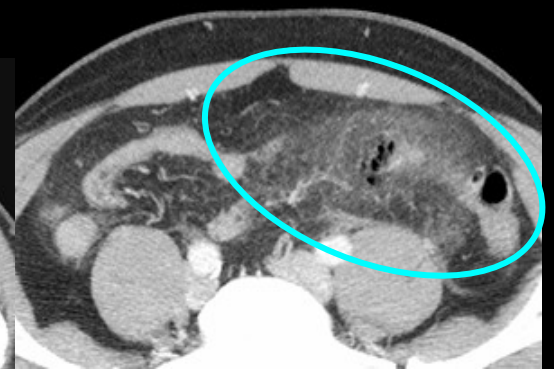
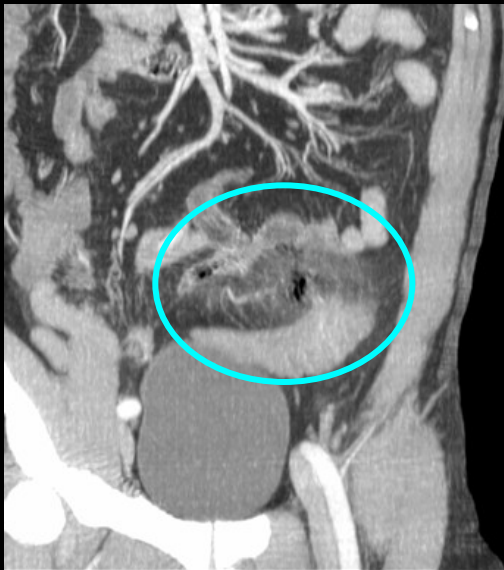
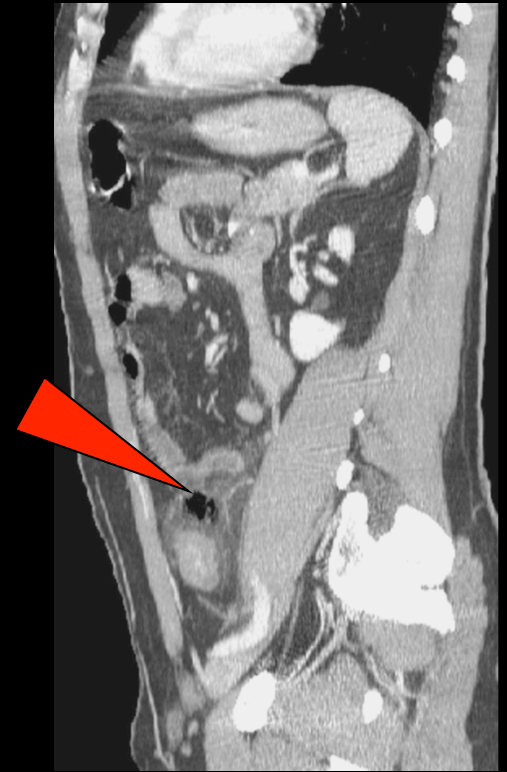

diverticulite perforée bouchée dans le mésosigmoïde

Quand faut-il drainer les infections péri-coliques ?

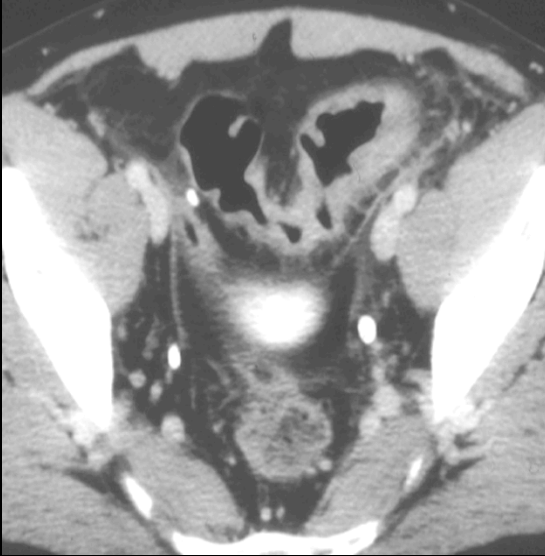

" phlegmon " du
mésosigmoïde :
traitement médical

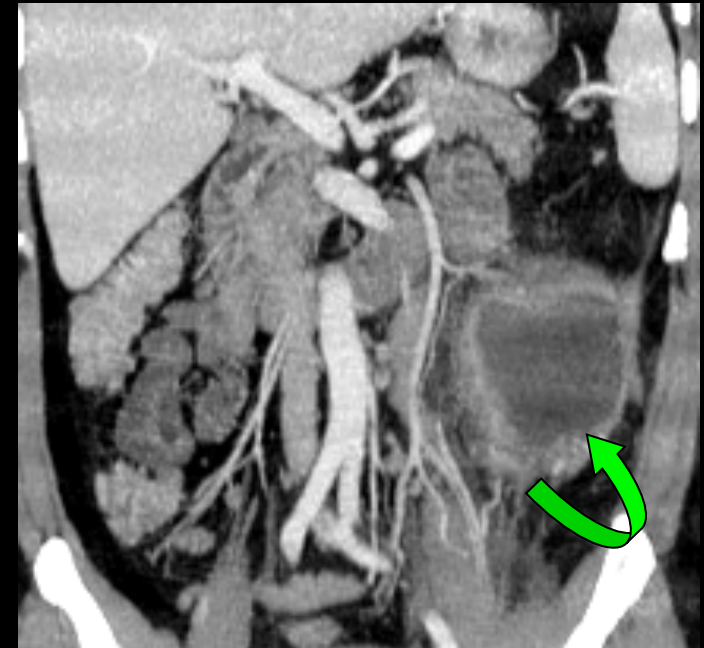
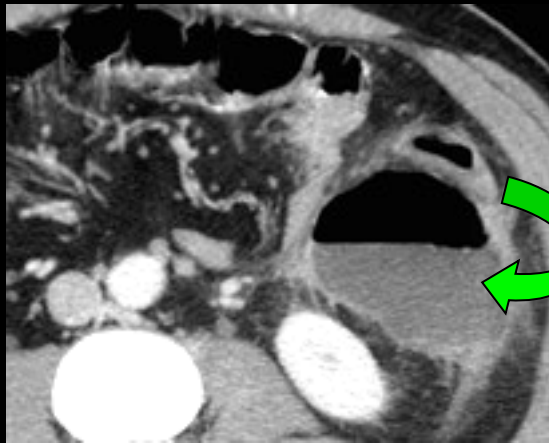
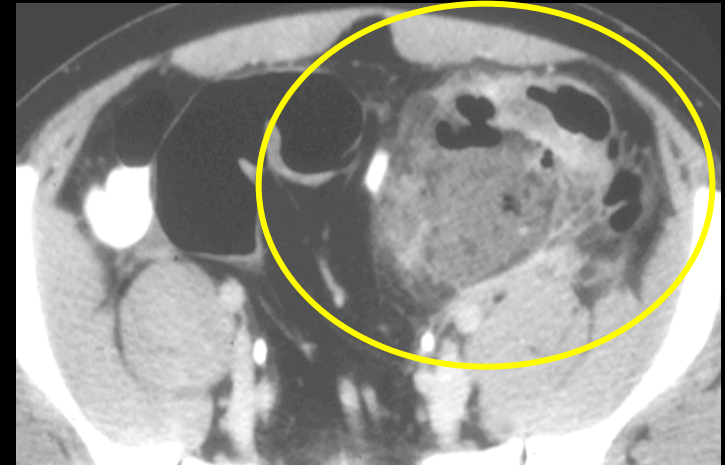

abcès para colique gauche : drainage

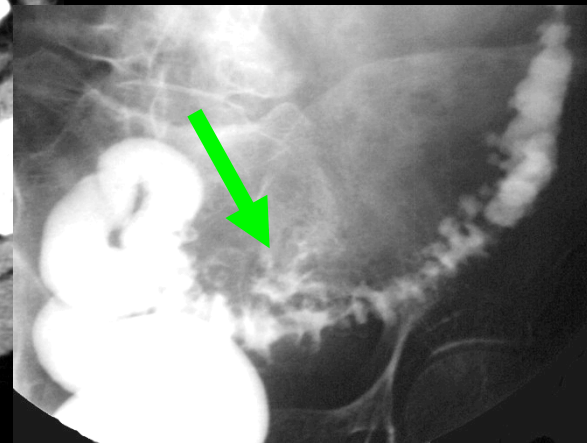
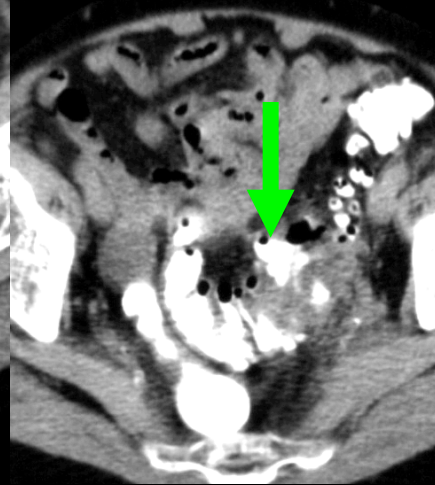
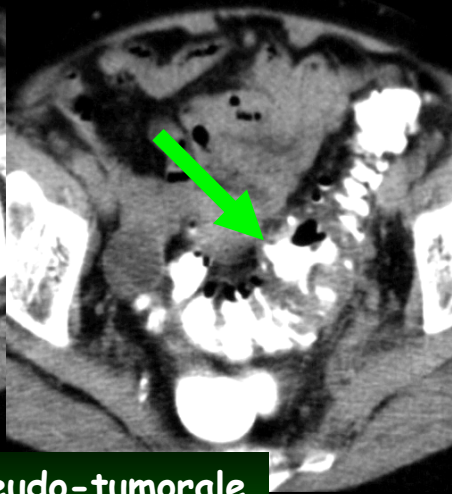
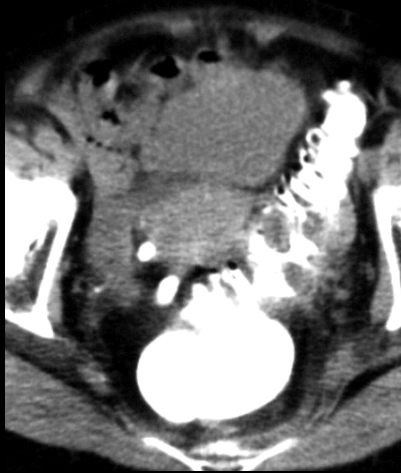
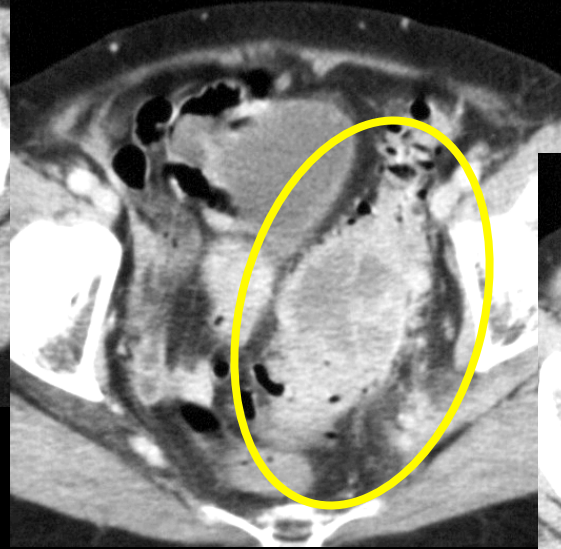

sigmoïdite pseudo-tumorale
intérêt du colo CT opaque

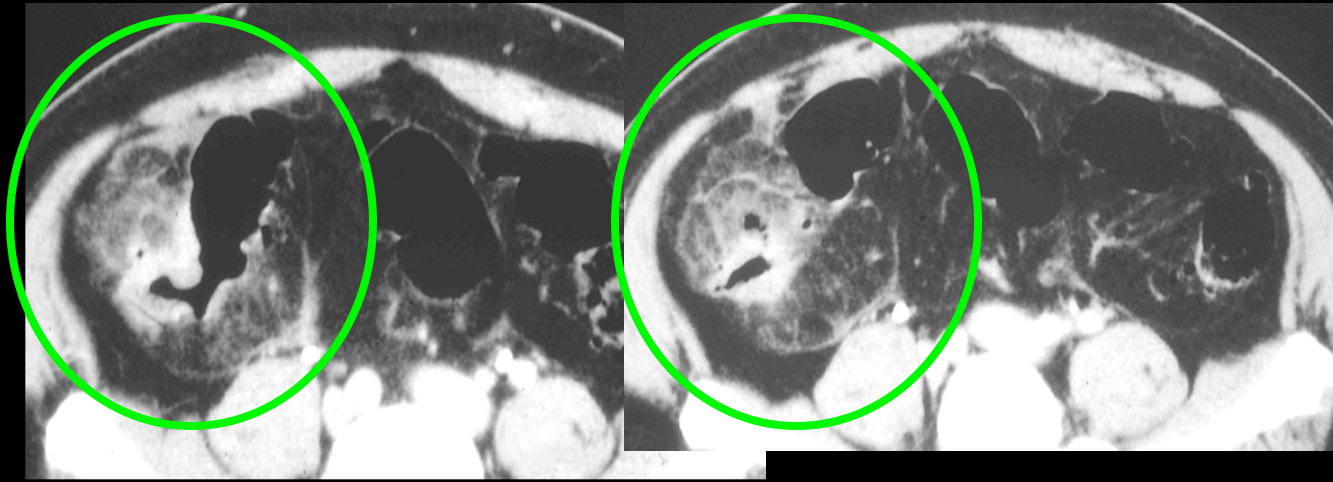
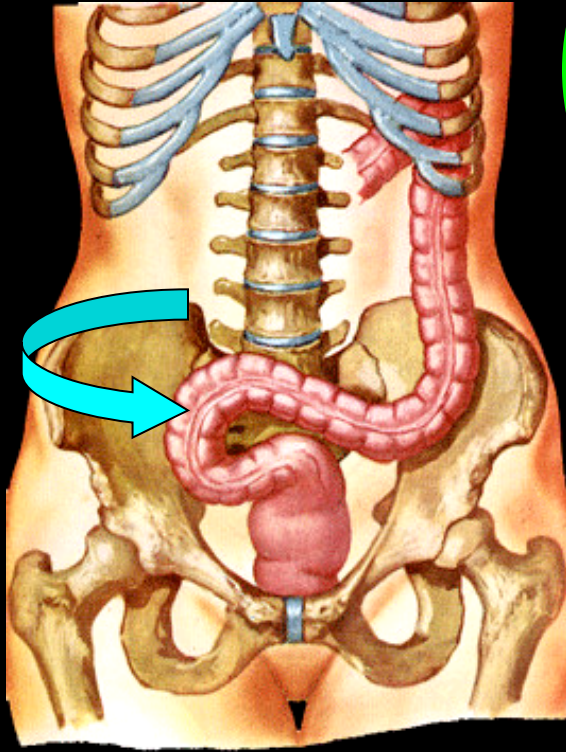

diverticulite de la FID sur dolichosigmoïde

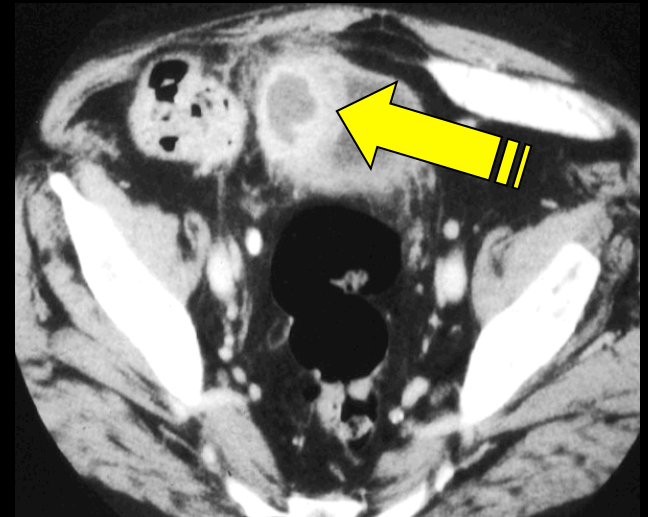
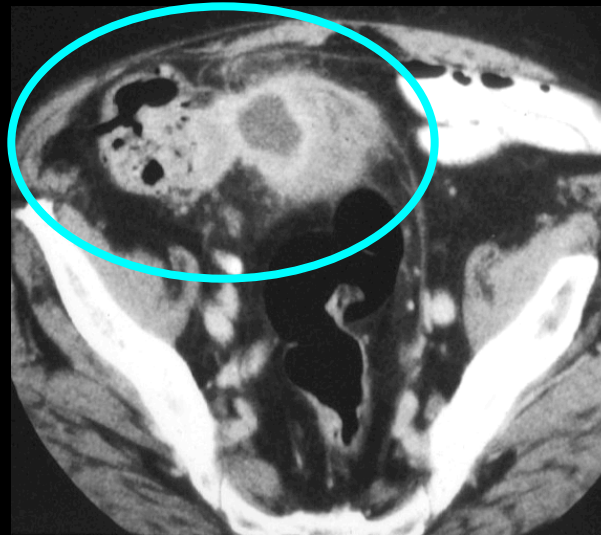

abcès inter sigmoïdo-vésical sur diverticulite de la FID ; dolichosigmoïde

un diagnostic différentiel de la diverticulite , chez le sujet jeune ++
+ : la torsion d'appendice épiploïque ou "appendagite " primitive !!!

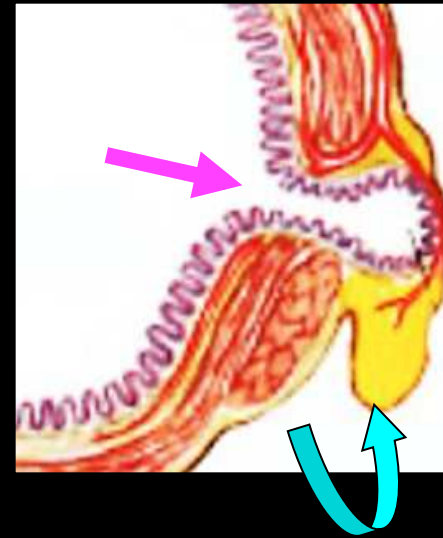
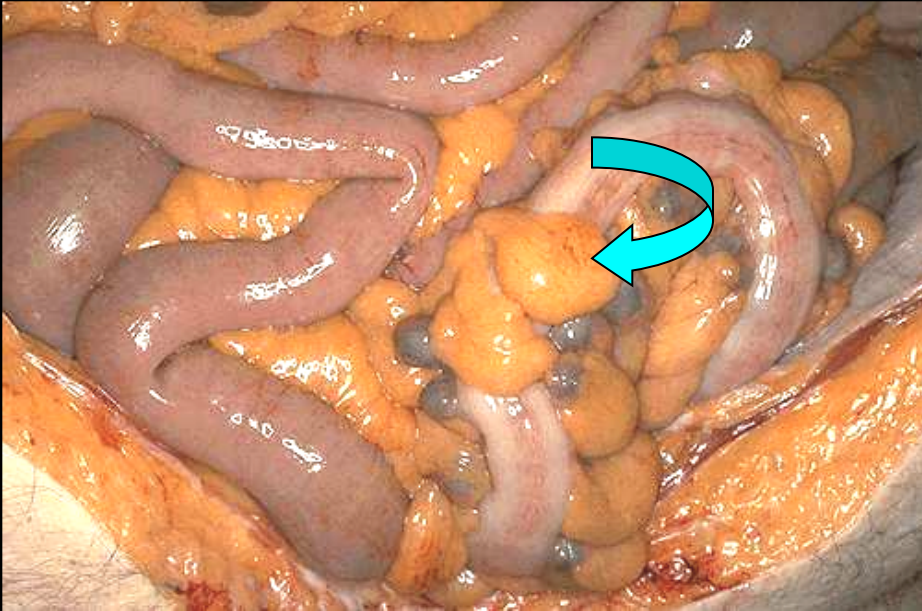



appendices épiploïques
(appendages) bien visibles en
raison d'une ascite

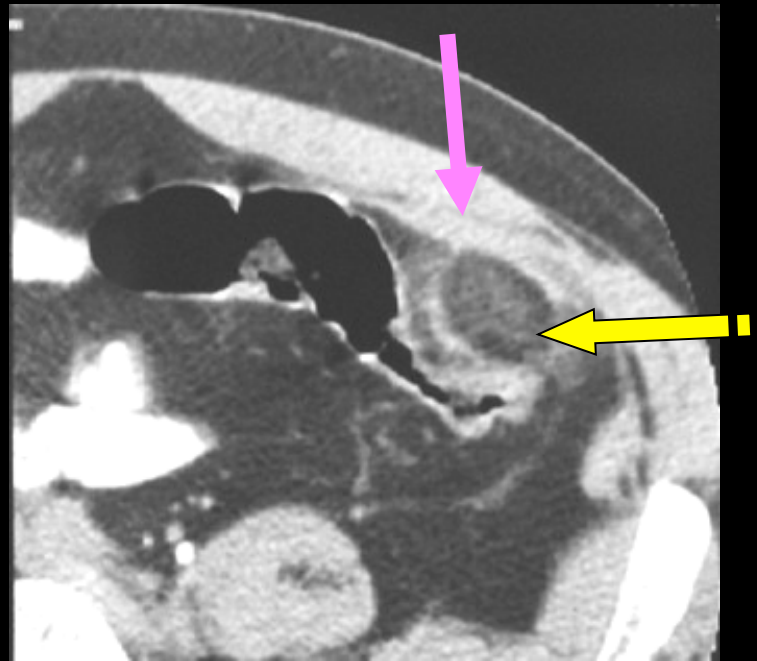

"appendagite" primitive typique; 24 ans

- image "en navette" juxta colique
- centre dense (granulome lipophagique)
- épaississement inflammatoire réactionnel du
péritoine pariétal
- masse hyperéchogène "fixée" à la paroi +++

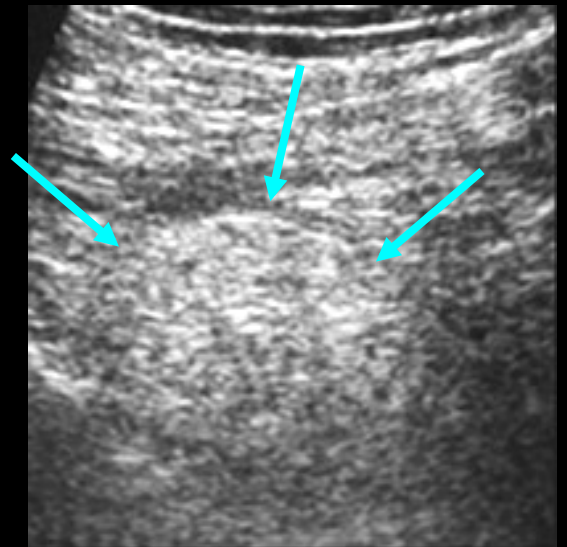

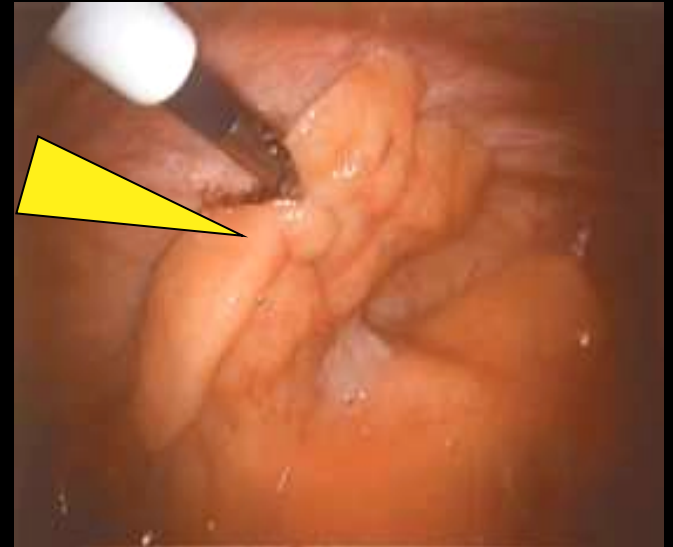
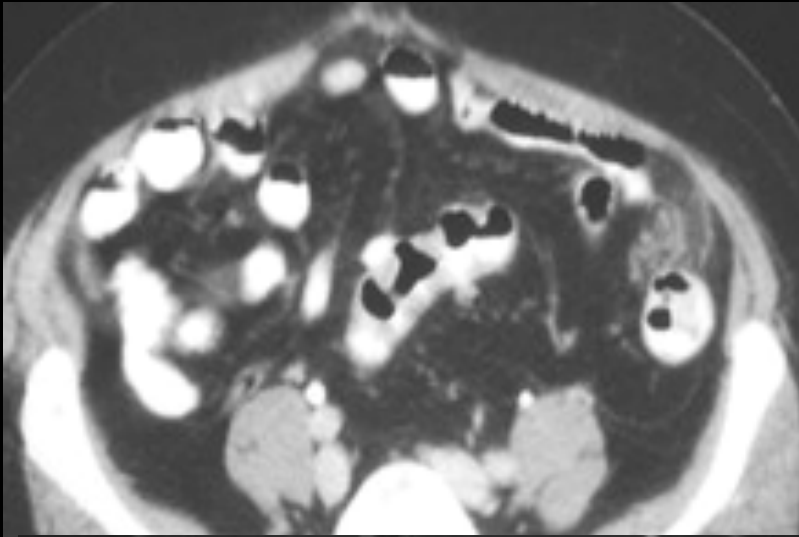

torsion d'appendice épiploïque ; " appendagite " primitive

l' appendicite aiguë et ses complications



1-l'obstruction de la lumière appendiculaire est le primum movens de l'appendicite aiguë

2-elle est due

.à un **stercolithe**(coprolithe) endoluminal

.à une **hypertrophie des plaques de Peyer** (formations lymphoïdes) de la paroi appendiculaire





- éléments anatomiques importants

participation du méso-appendiculaire à la réaction inflammatoire régionale

prédominance distale fréquente de l'atteinte inflammatoire



l'appendicite distale épargne les 3 centimètres proximaux de l'appendice : difficulté potentielle de l'imagerie



- éléments anatomiques importants

le type de complication rencontré en cas de retard diagnostique dépend de la **situation anatomique de l'appendice inflammatoire** (en particulier de son extrémité distale)

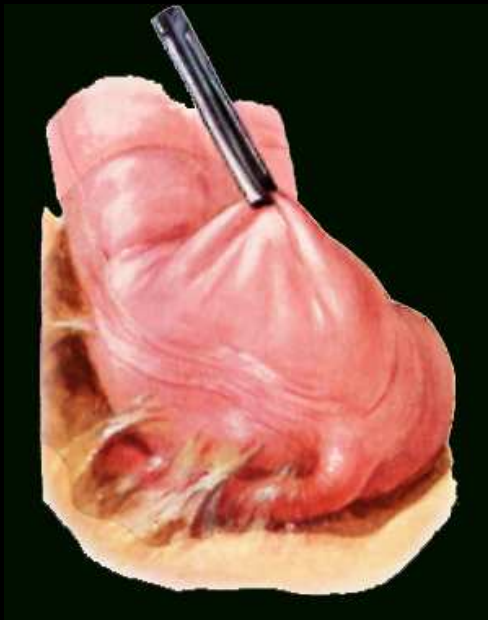
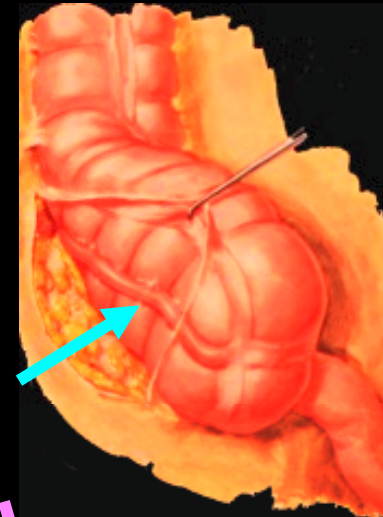

appendicite rétro-caecale

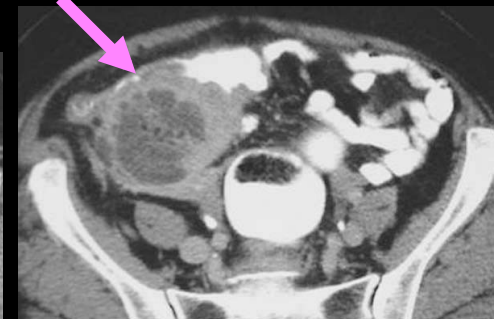
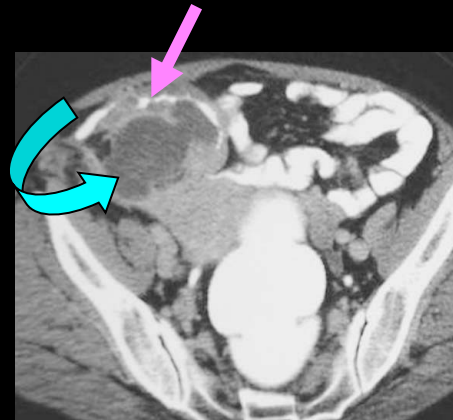

abcès appendiculaire rétro-caecal

appendicite
aiguë
catarrhale

appendicite
gangréneuse
(perforée)

appendicite
aiguë sur
stercolithes

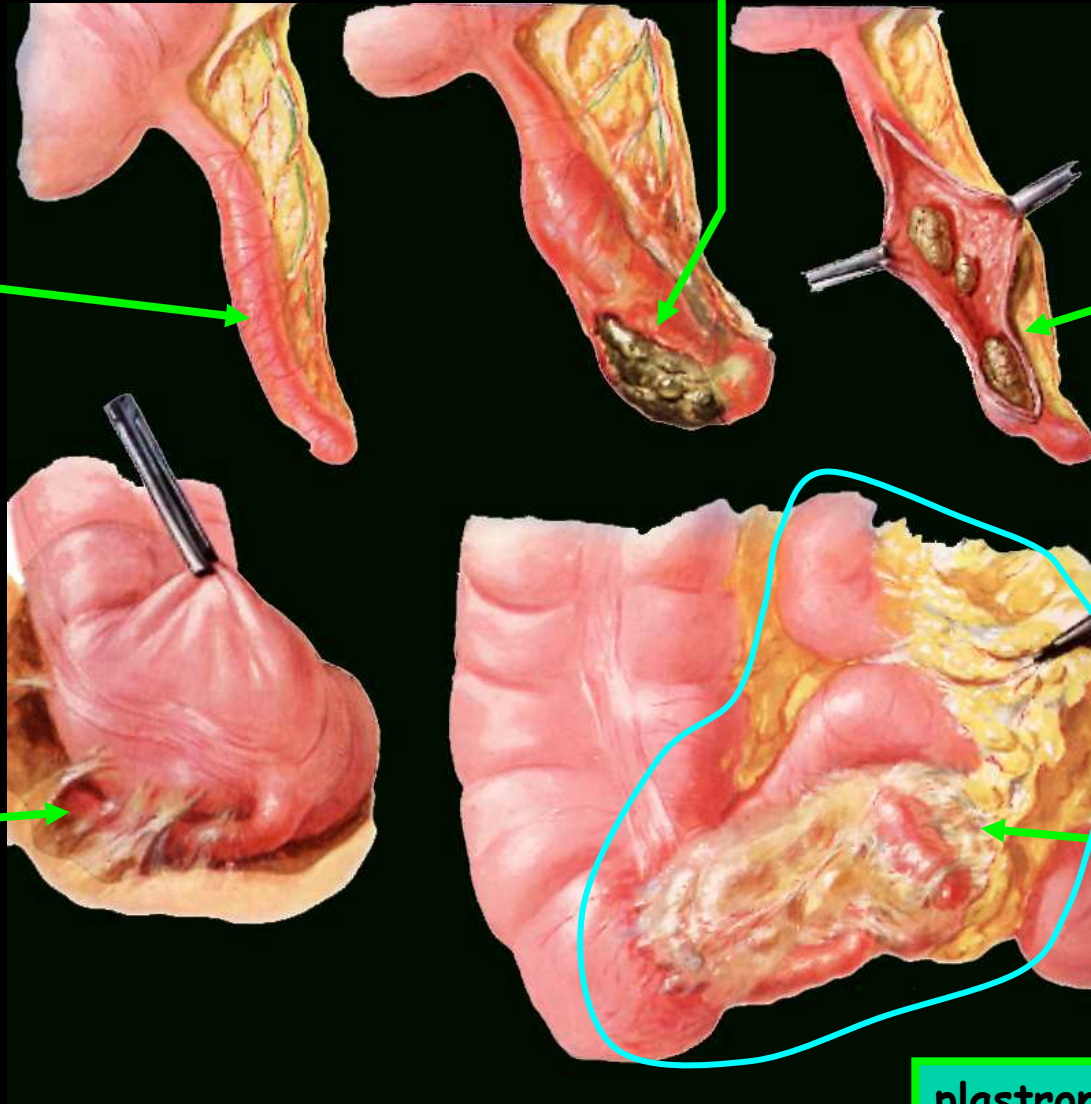

appendicite
aiguë rétro
coecale

plastron ± abcès
appendiculaire

échographie de l'appendicite

sonde de haute fréquence +++

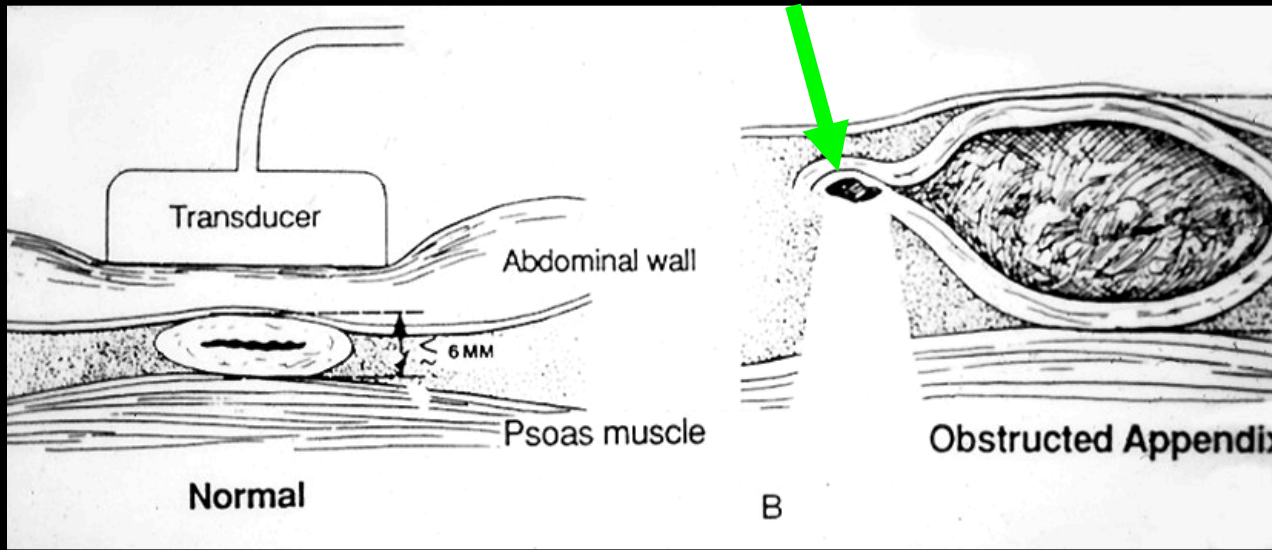

- appendice diamètre $> 6\text{mm}$; paroi $> 3\text{mm}$
- non compressible
- stercolithe

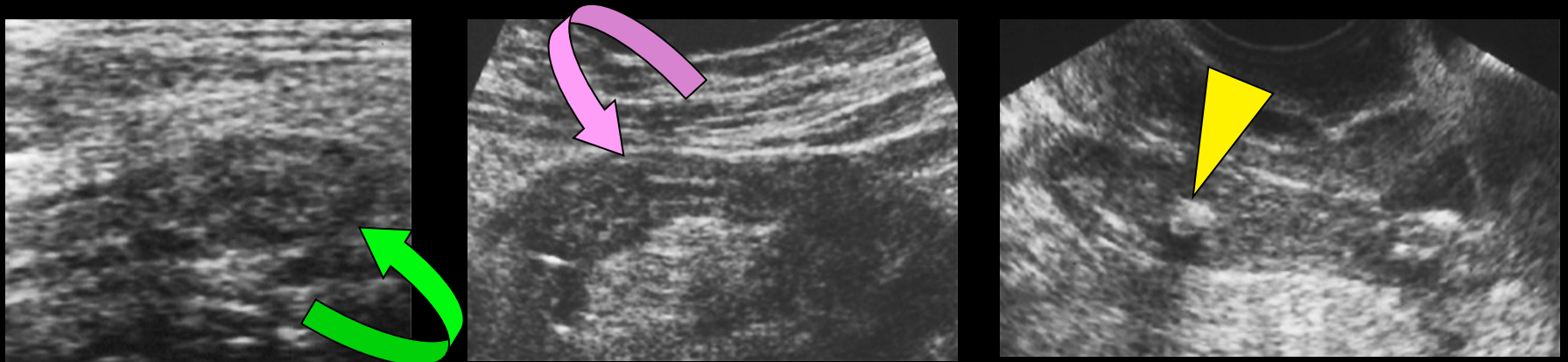

scanner de l'appendicite

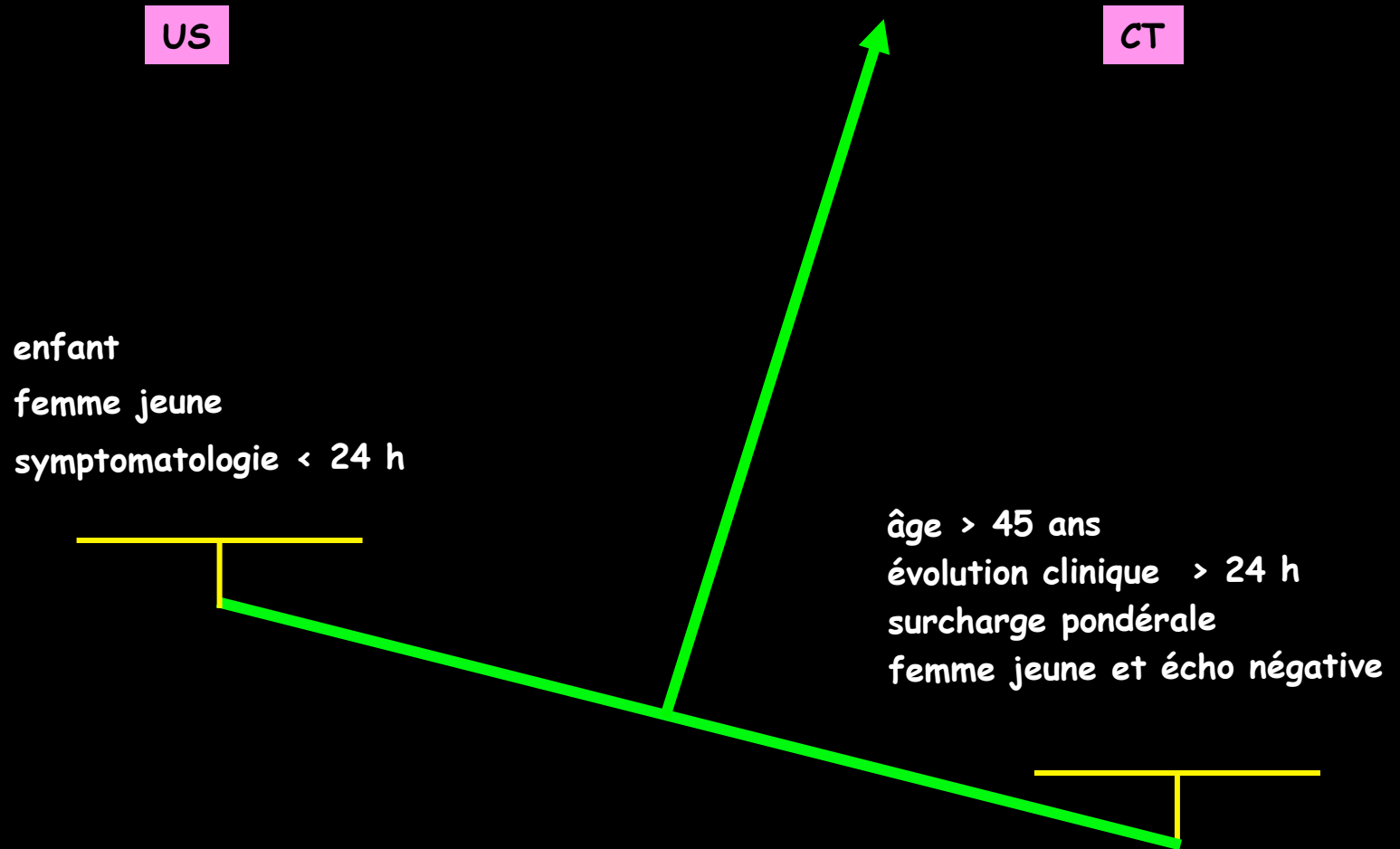

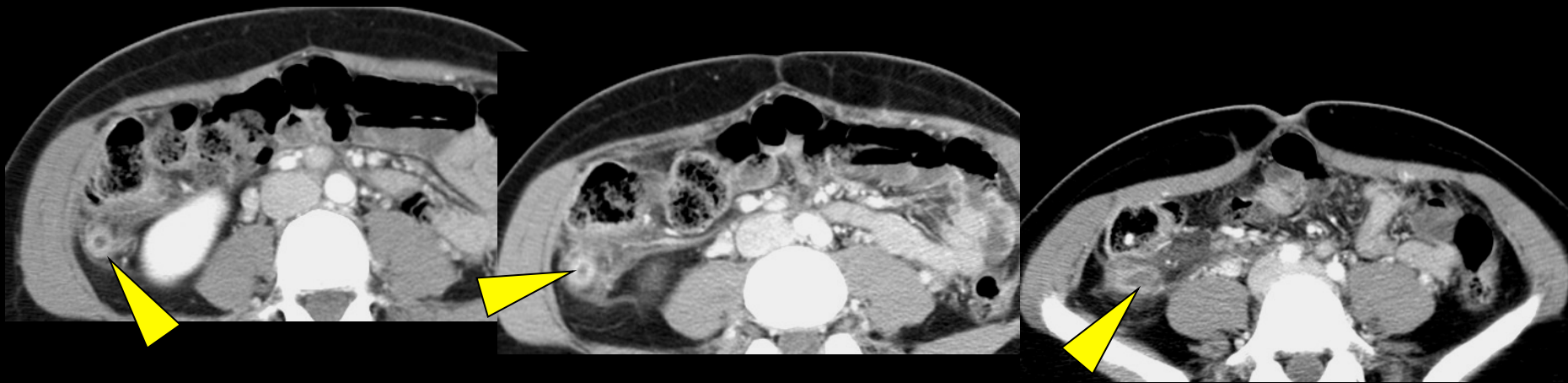

appendicite **rétro-caecale** , sous hépatique

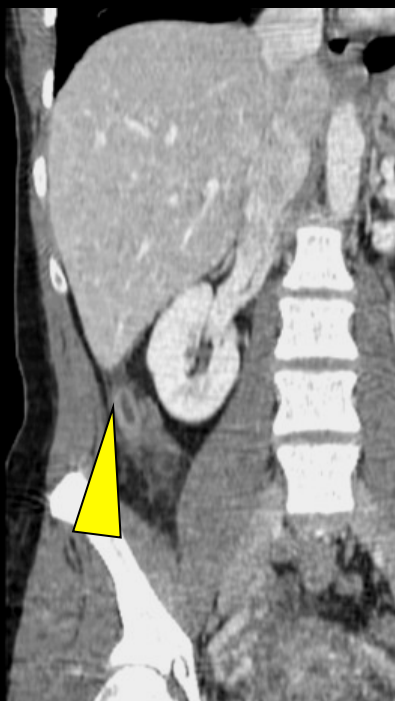

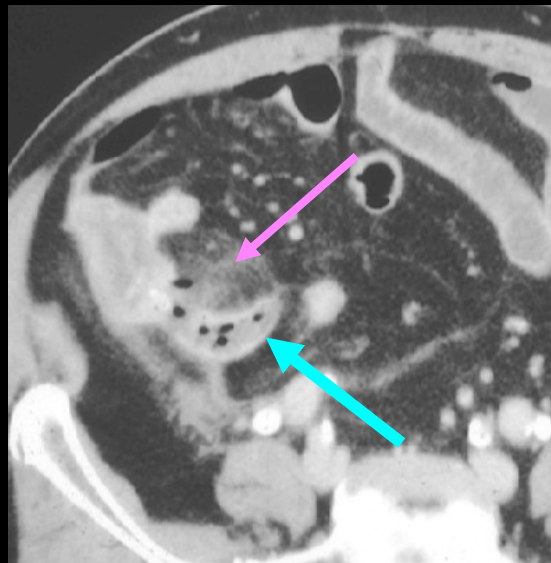

appendicite perforée

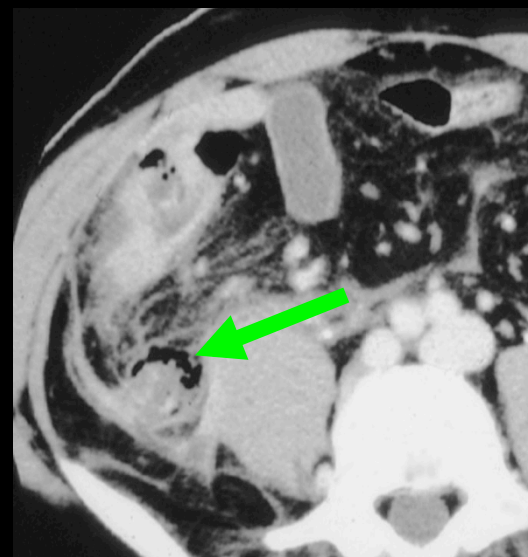
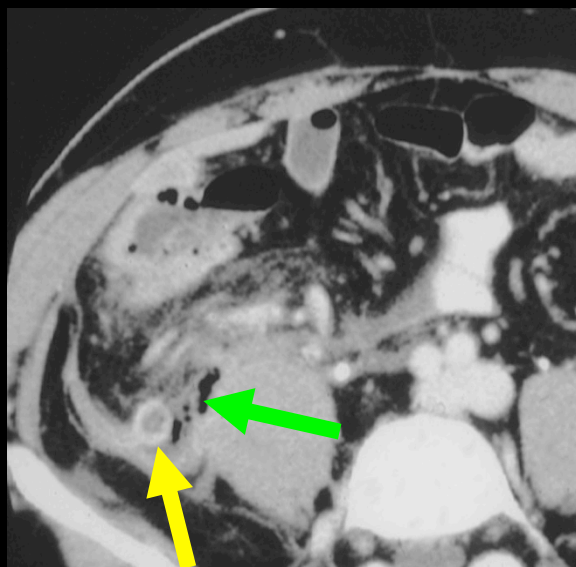
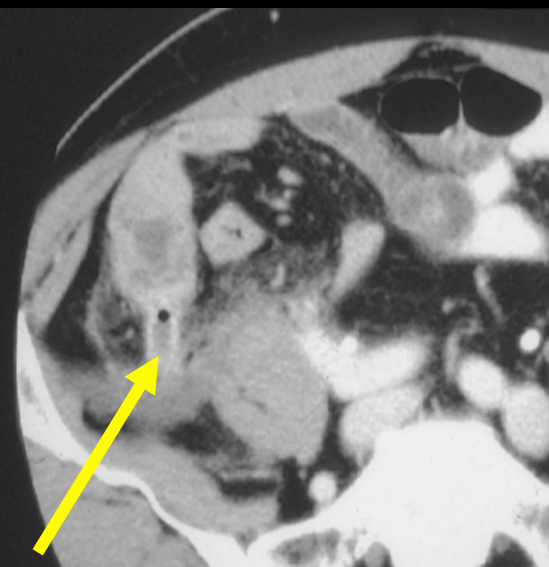

appendicite gangréneuse perforée rétro-caecale vue à J 3
diagnostic clinique de gastro-entérite !!!

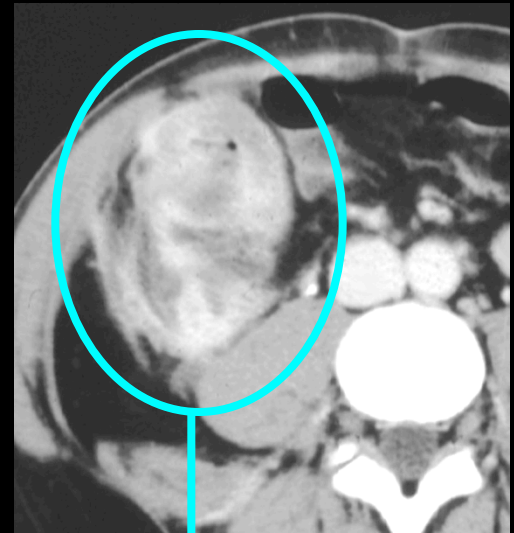
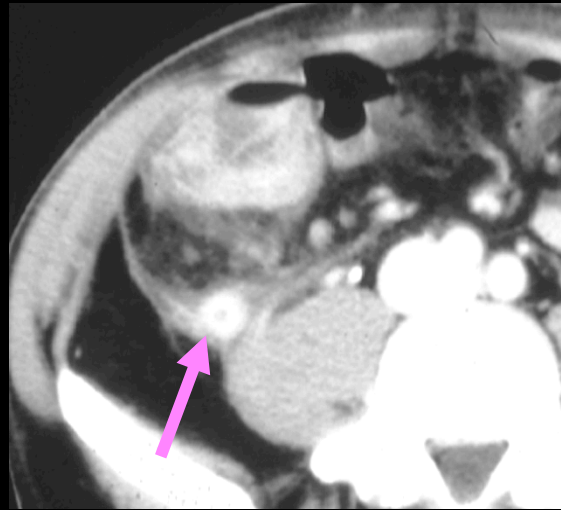
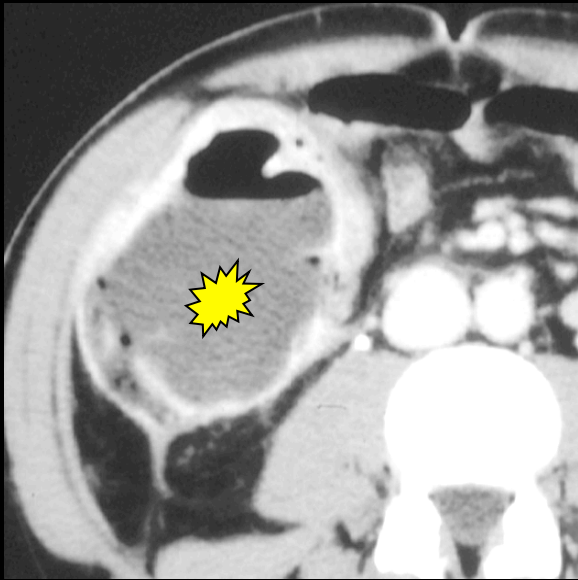

diagnostic



abcès sous-hépatique compliquant une
appendicite rétro caecale ; fièvre depuis
18 jours

inflammation trans séreuse de la paroi
caecale accolée à l'abcès = "typhlite"
réactionnelle

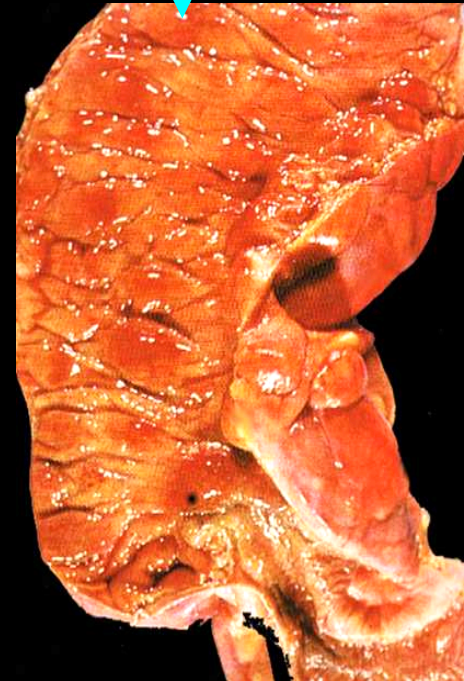

diagnostic

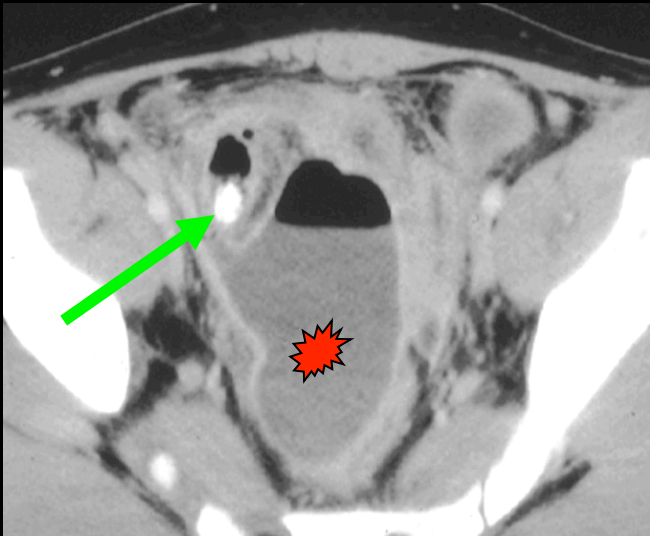

étudiant en médecine, soigné par son père, médecin, depuis 3 jours pour gastro-entérite...

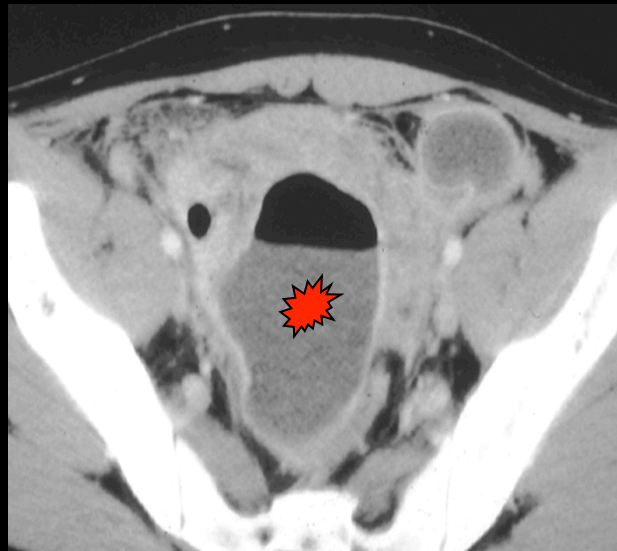

abcès appendiculaire pelvien

diagnostic

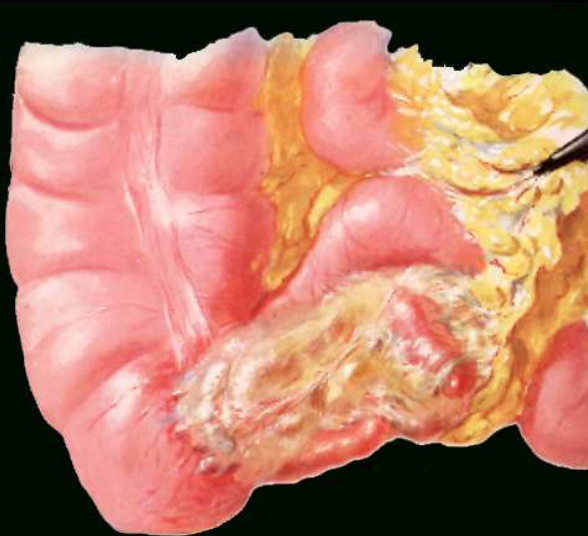
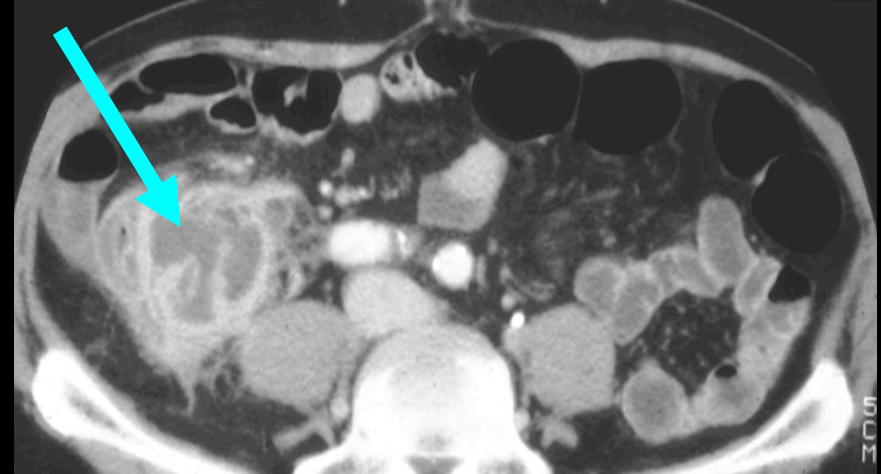
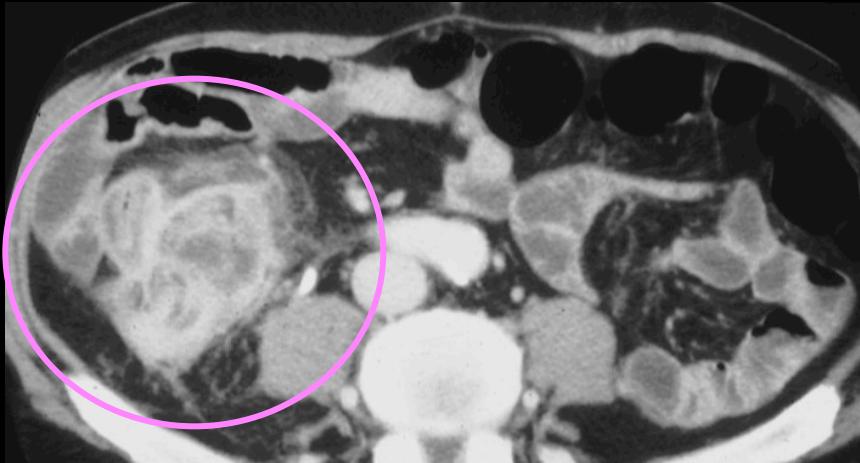

plastron appendiculaire abcédé; tableau clinique évoluant depuis plusieurs jours

- pas d'intervention chirurgicale ;
- drainage de l'abcès s'il est de taille suffisante et traitement médical (antibiotiques, antalgiques, glace sur le ventre . . .)
- appendicectomie différée (6 semaines à 2 mois)

Les appendicites ectopiques

- les défauts d'accolement du péritoine et les malrotations de l'anse intestinale primitive sont les principales causes des appendicites ectopique

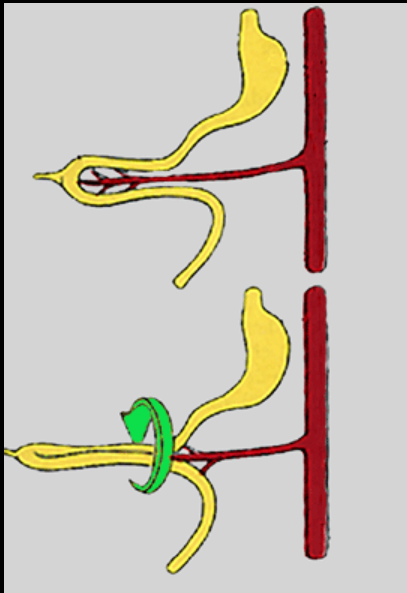

3

180°

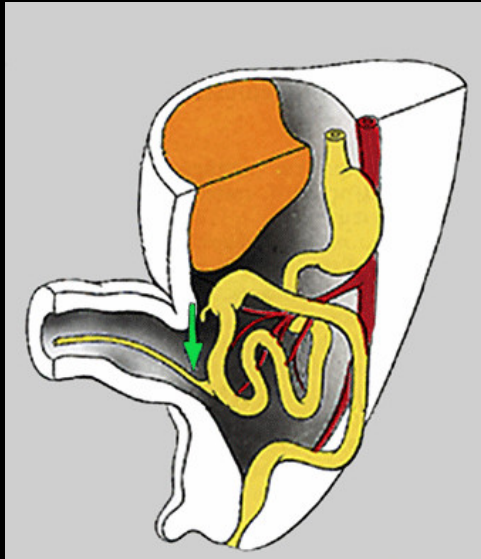

1

2

90°

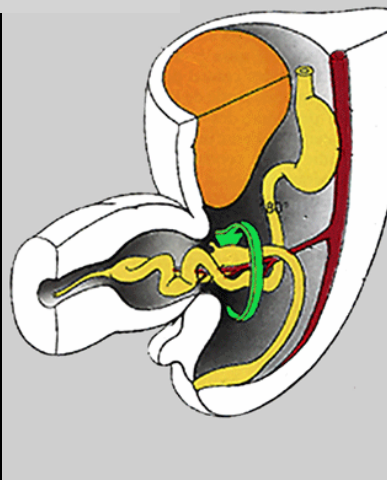

4

270°

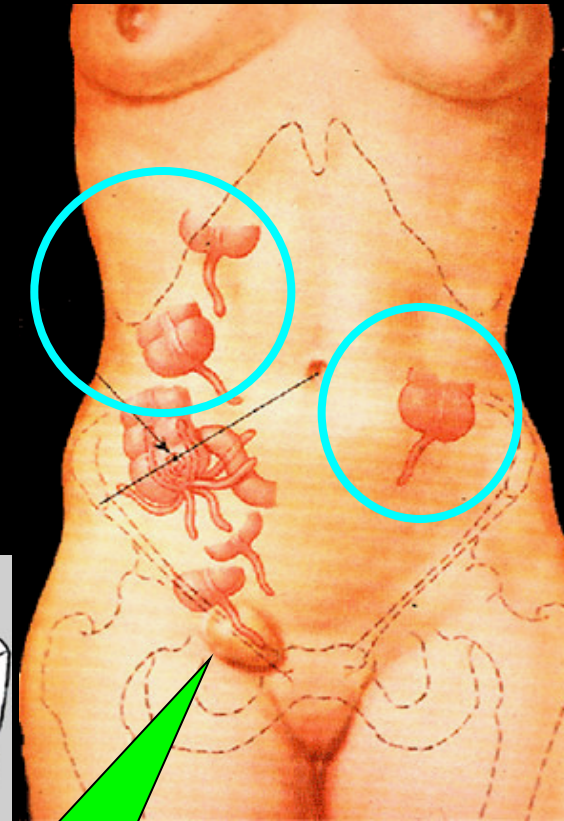
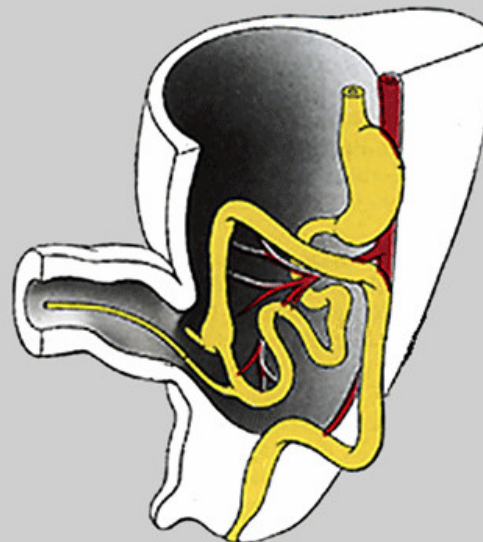

diagnostic

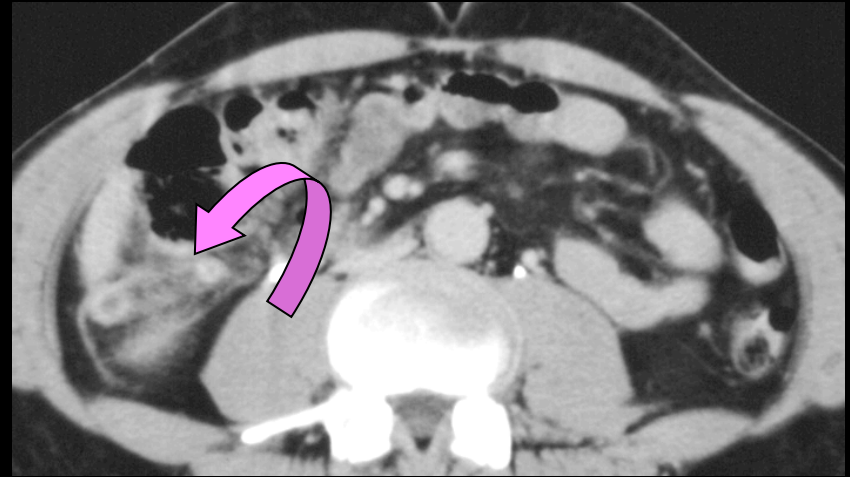

appendicite sous-hépatique
rétro-colique

diagnostic

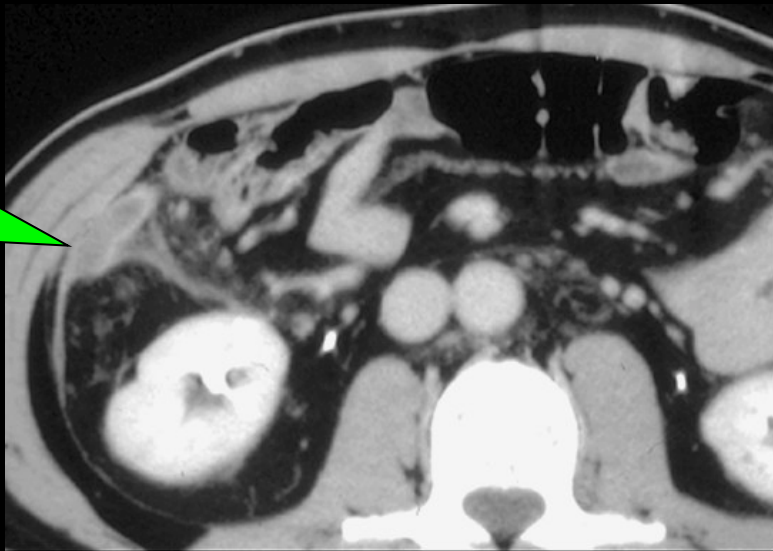
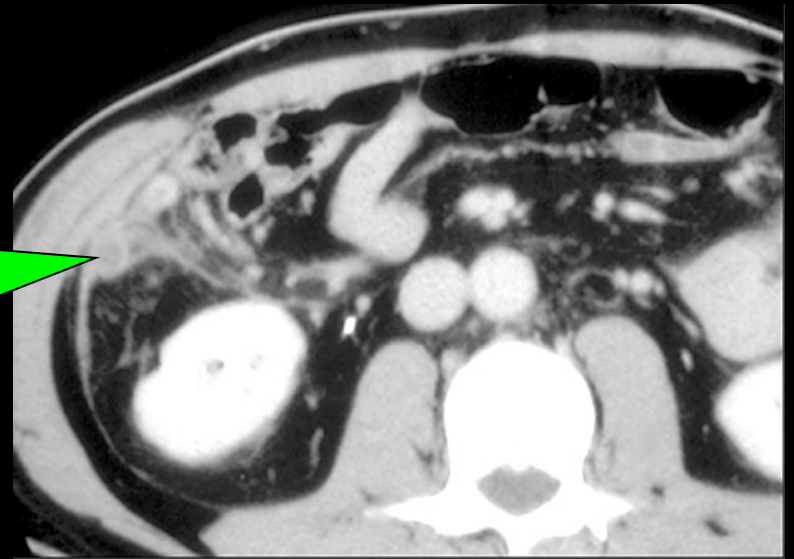
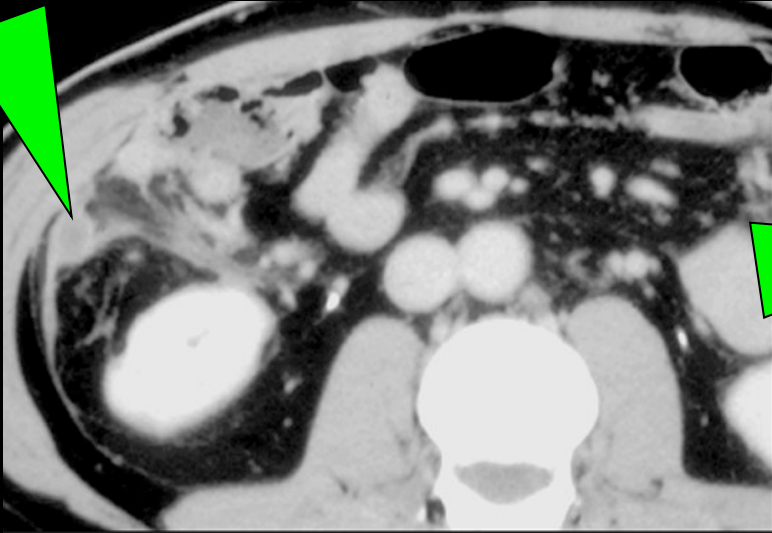

appendicite
sous-hépatique
pré-colique

diagnostic

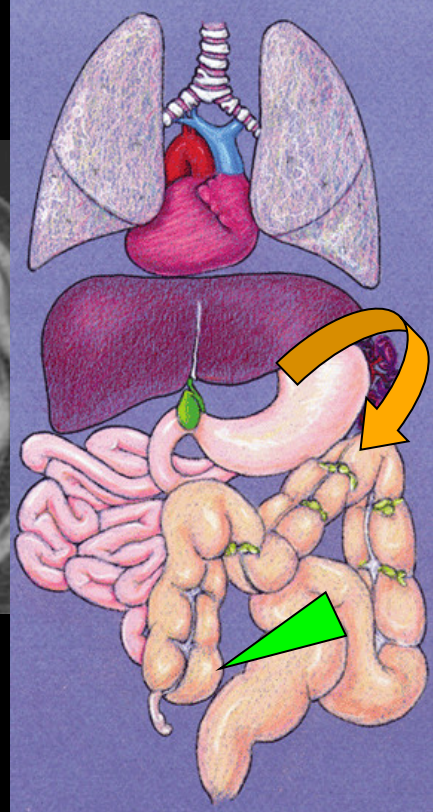
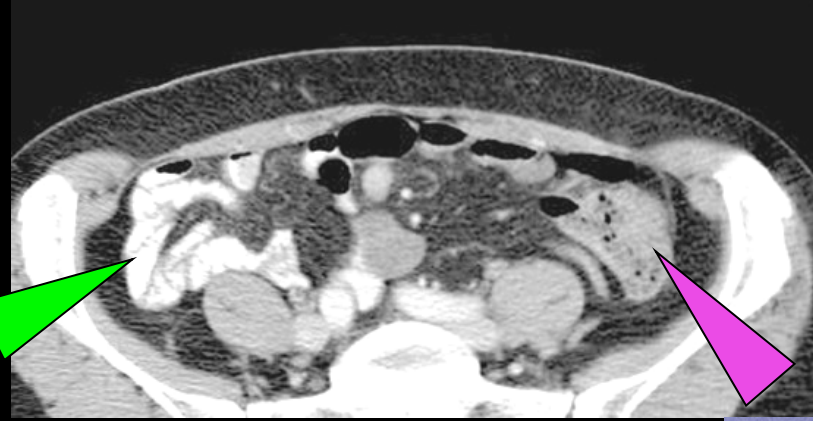
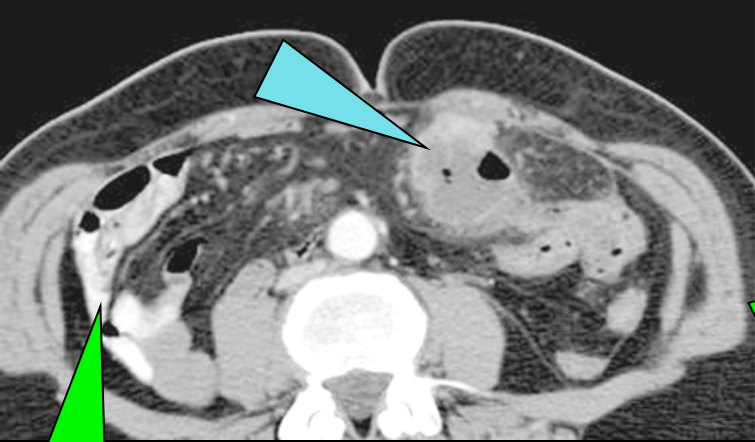

cæcum ectopique : appendicite méso-coélique sur
mésentère commun

diagnostic

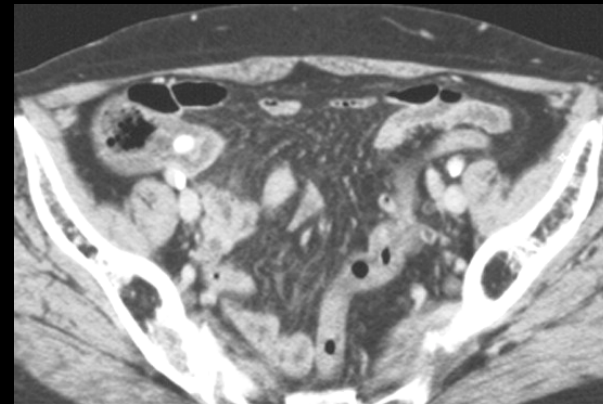
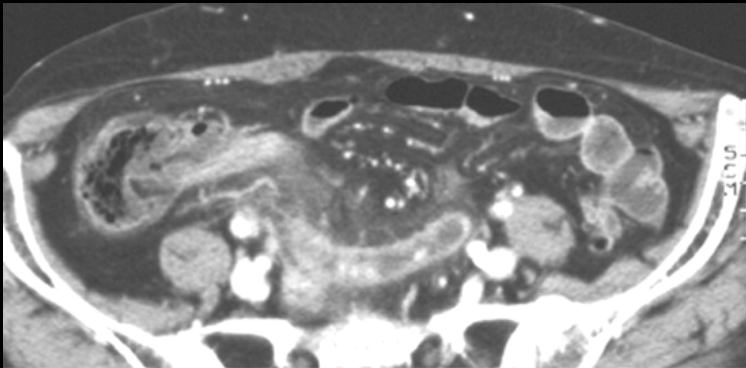
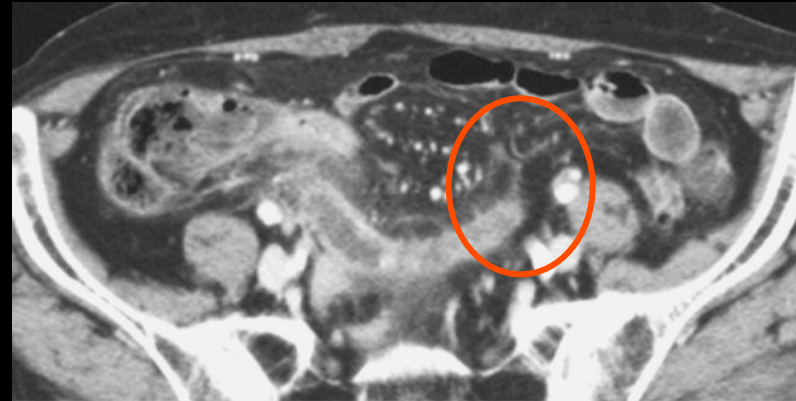
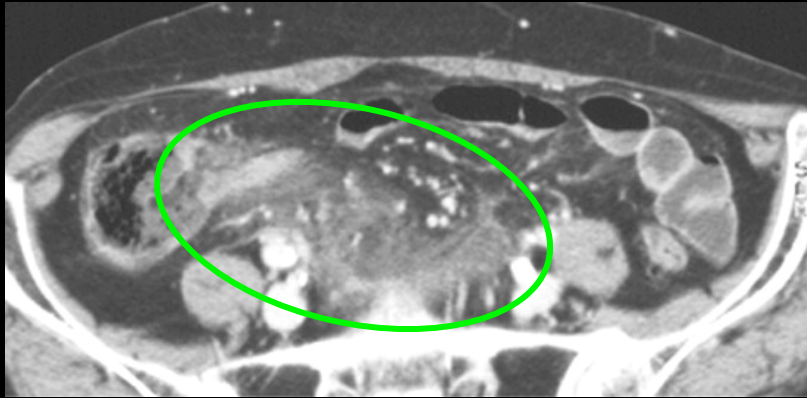
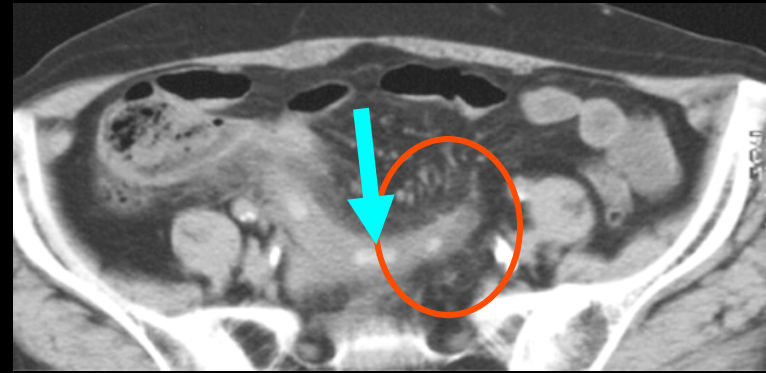
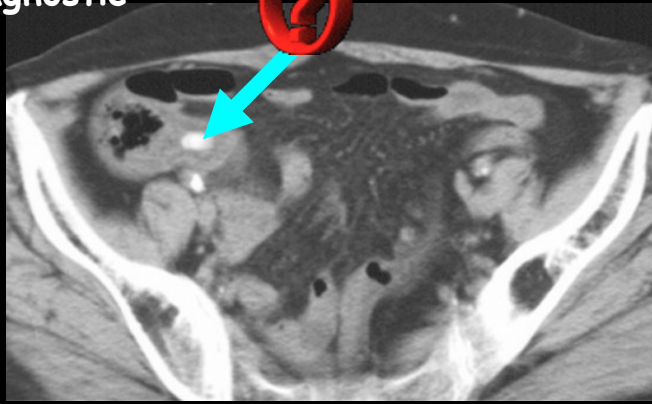

cæcum orthotopique : appendicite méso-cœliaque sur **appendice très long**

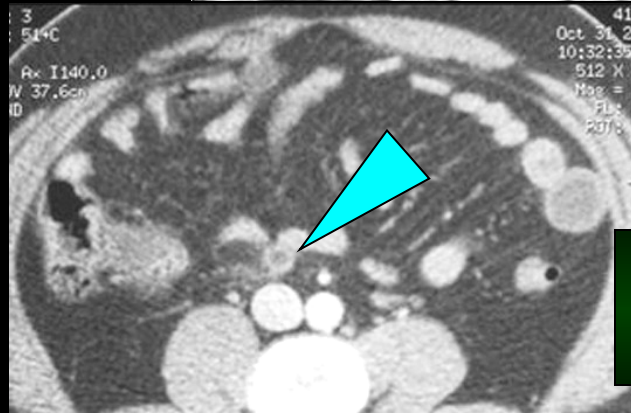
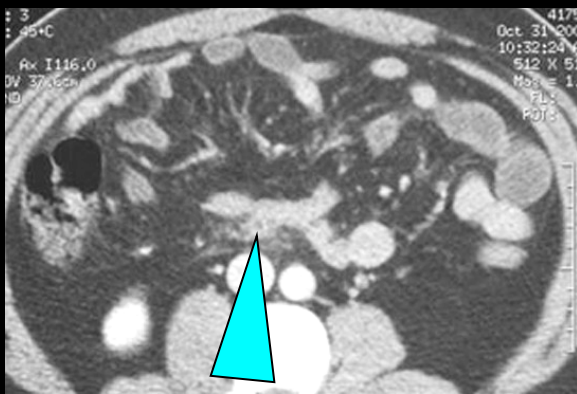
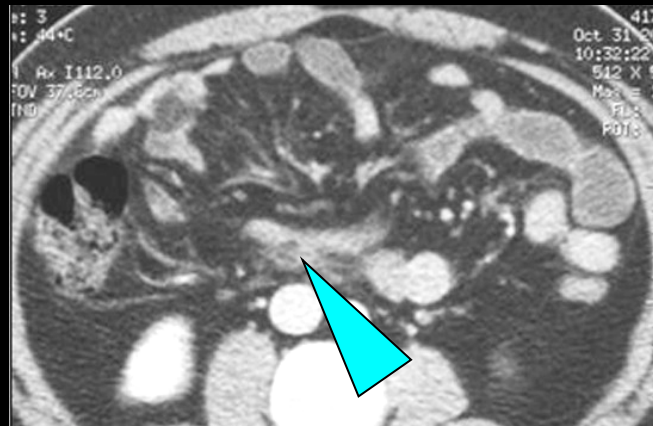

**cæcum orthotopique :
appendicite méso-cœliaque sur
appendice long**

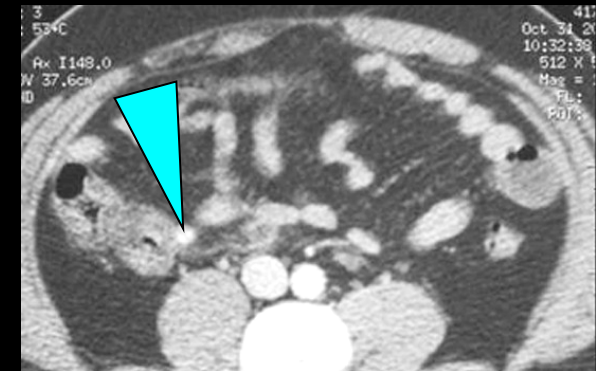
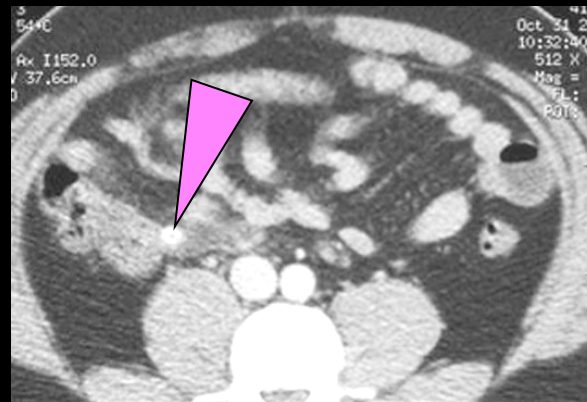
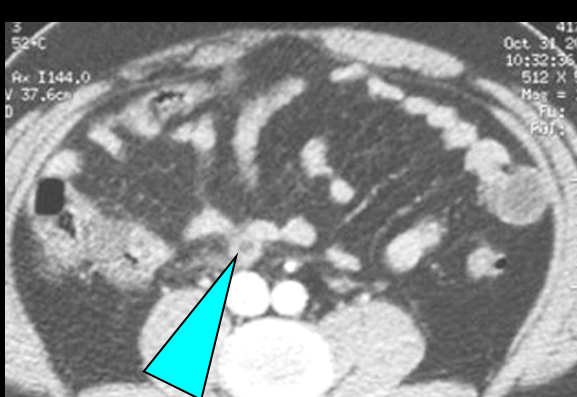

diagnostic

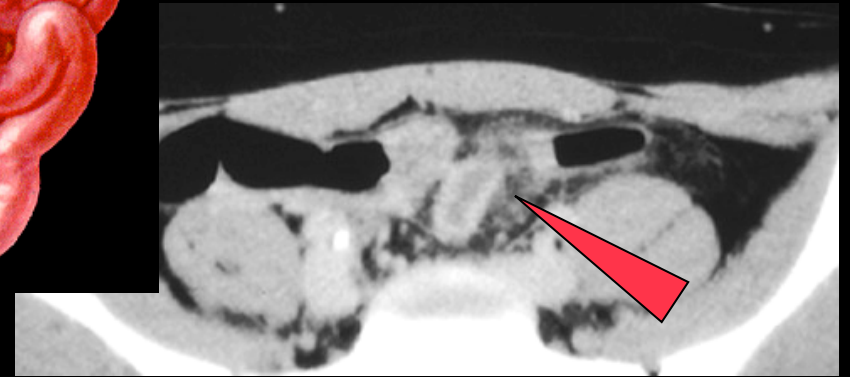
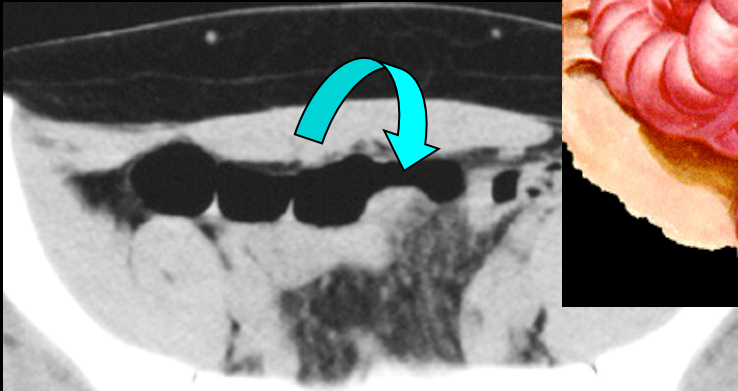
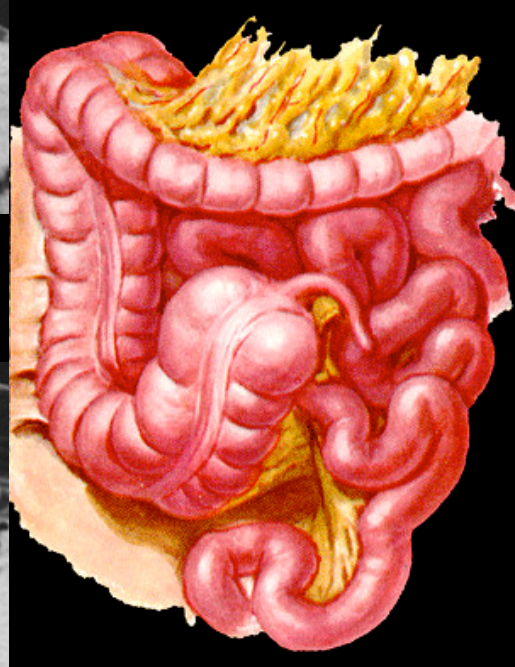
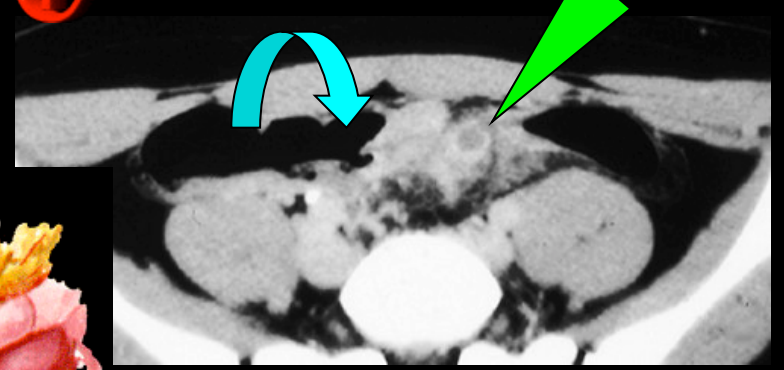
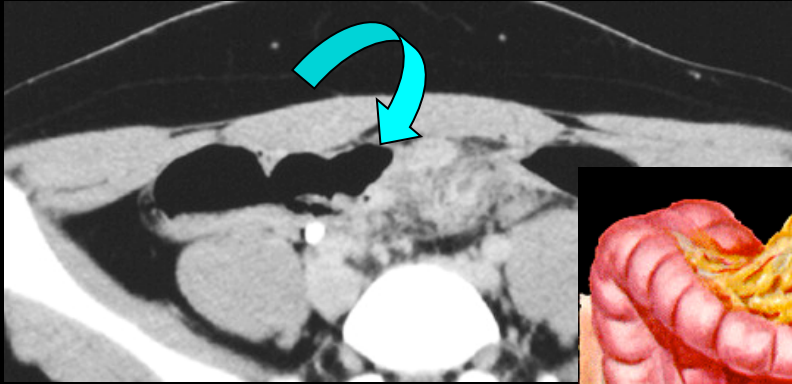

cæcum ectopique : appendicite méso-coeliaque sur défaut d'accolement du fascia de Toldt droit (cæcum mobile)

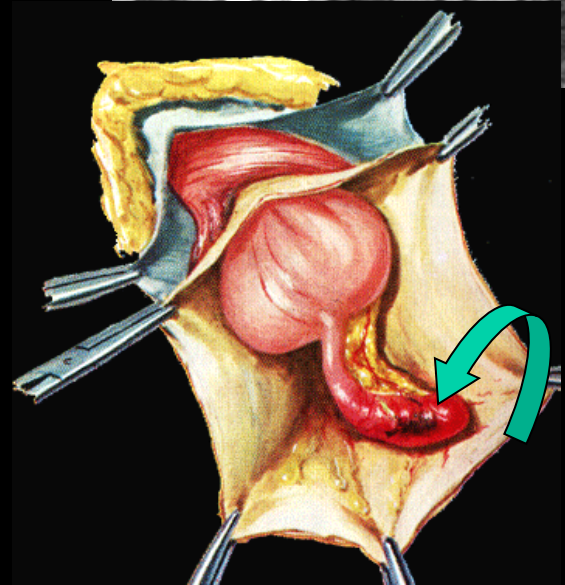
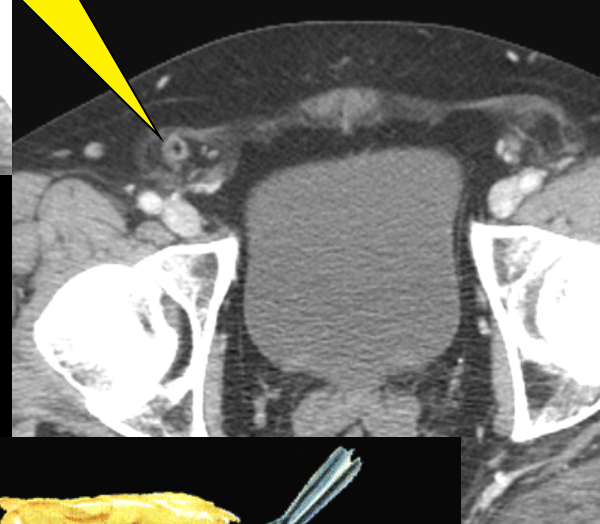

appendicite herniaire (hernie de Claudius Amyand)

complications du diverticule de Meckel

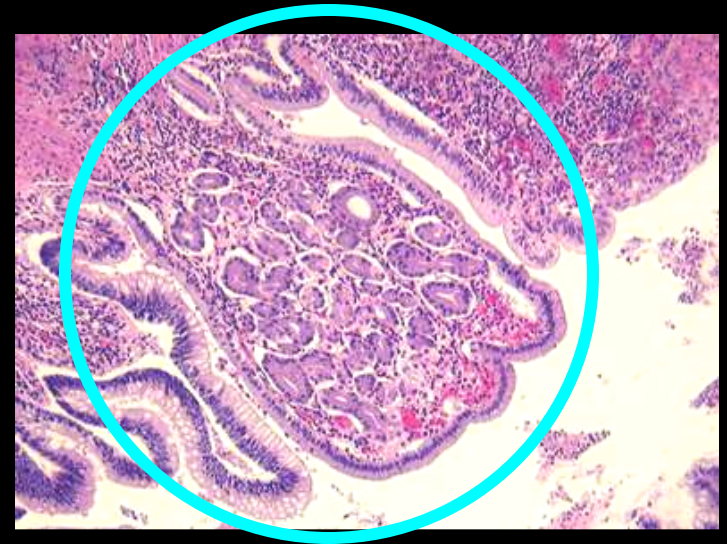
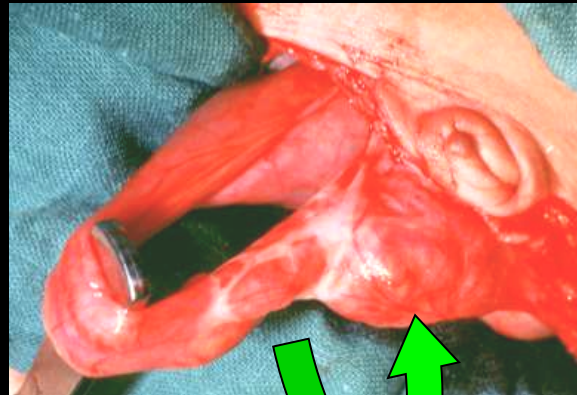
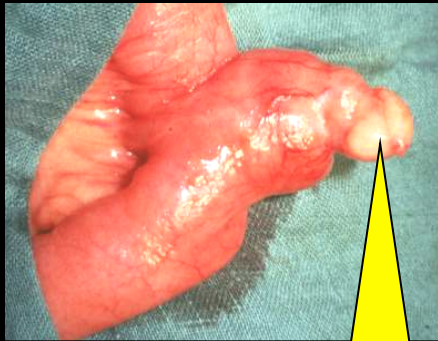
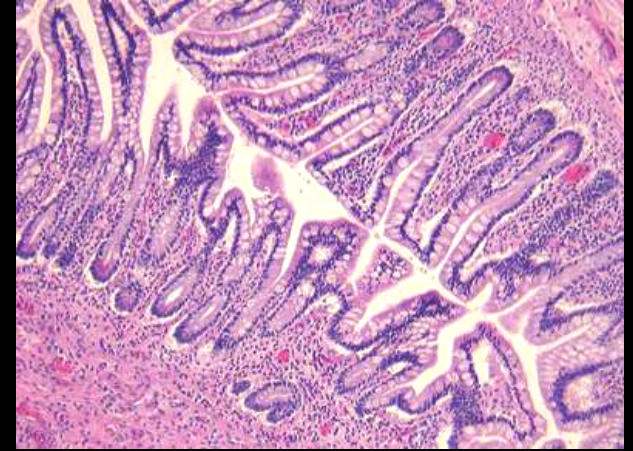
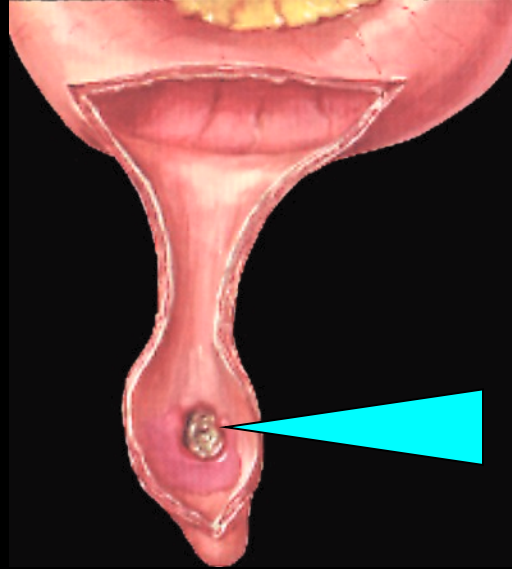

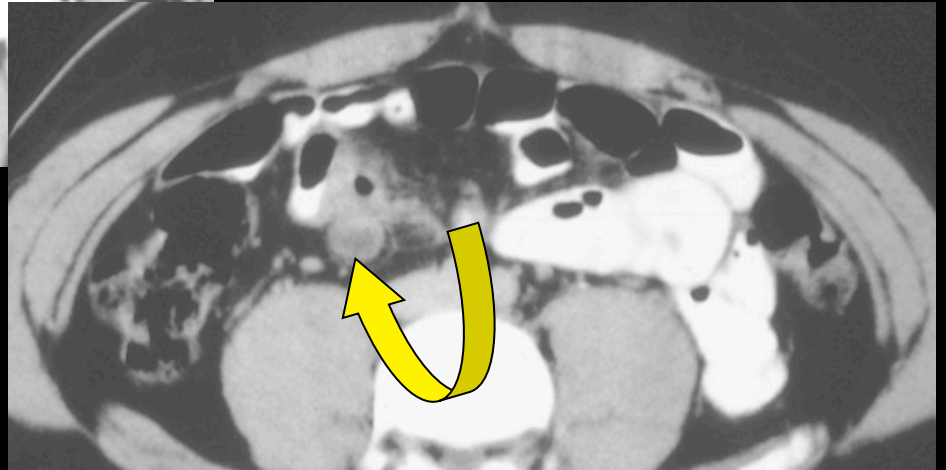
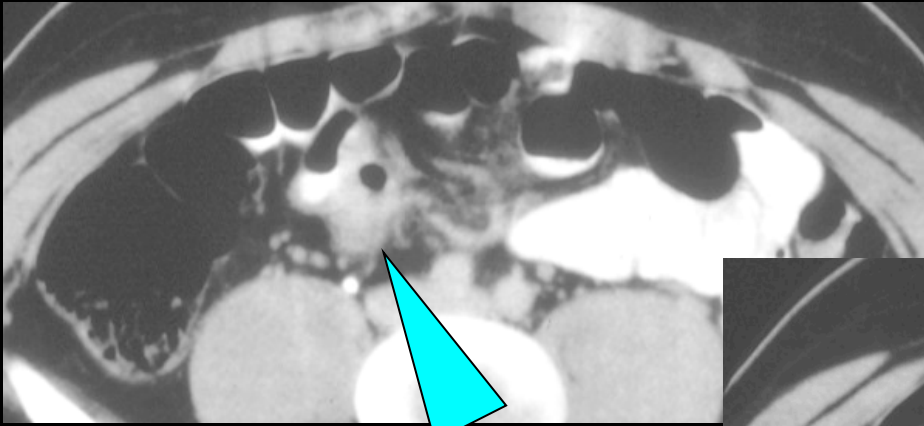

"diverticulite" de Meckel

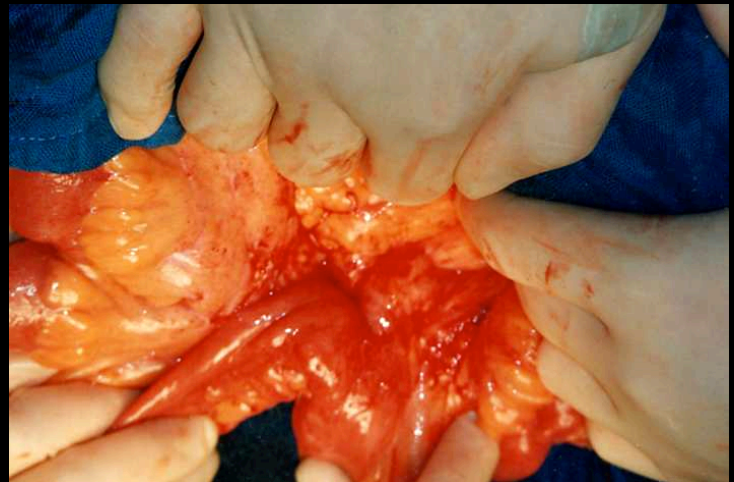
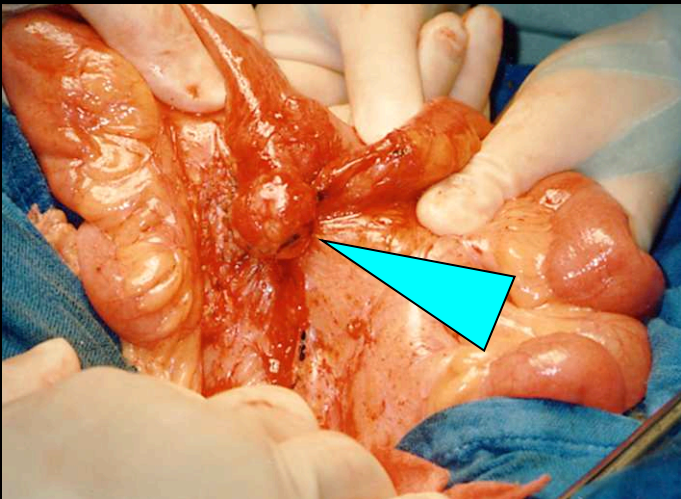

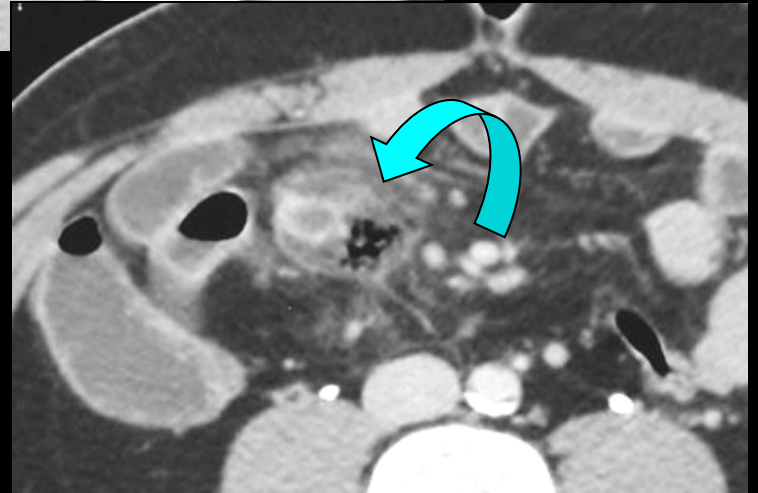
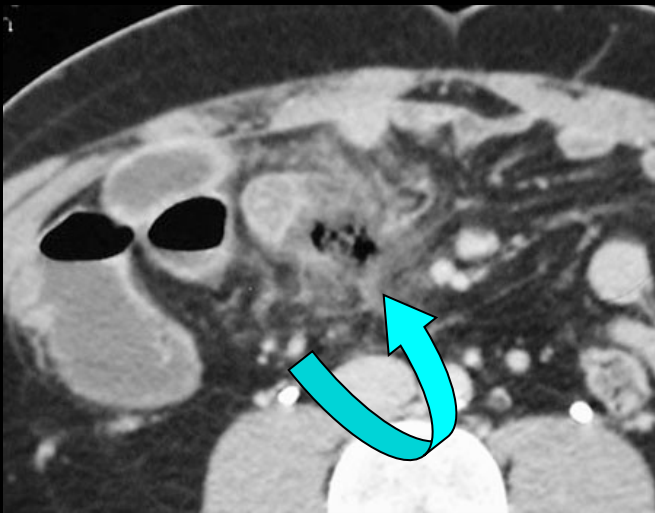
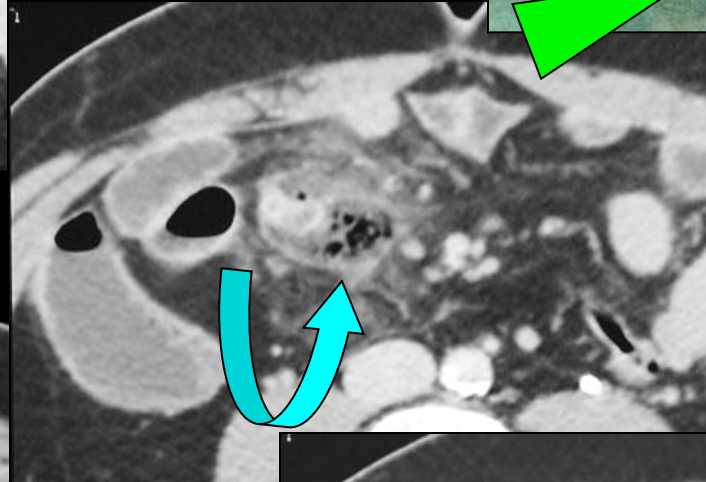
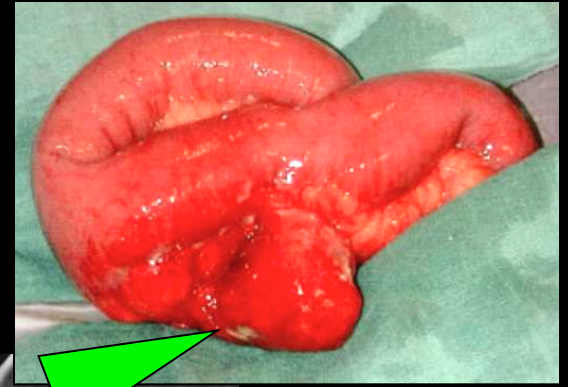
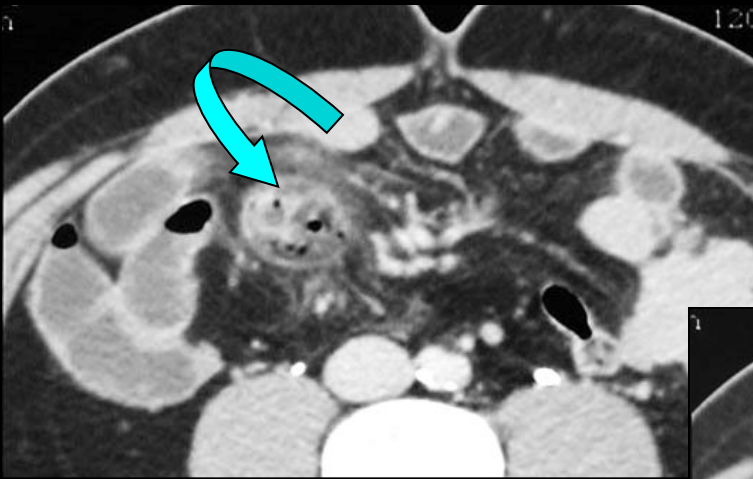

diverticulite de Meckel

les ischémies intestino-mésentériques



ischémie artérielle
aiguë

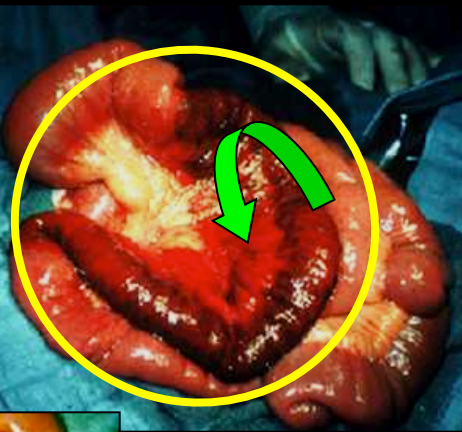

entéro-colite
hémorragique

80% des ischémies intestino-mésentériques
résection chirurgicale d'urgence
lorsqu'elle est possible

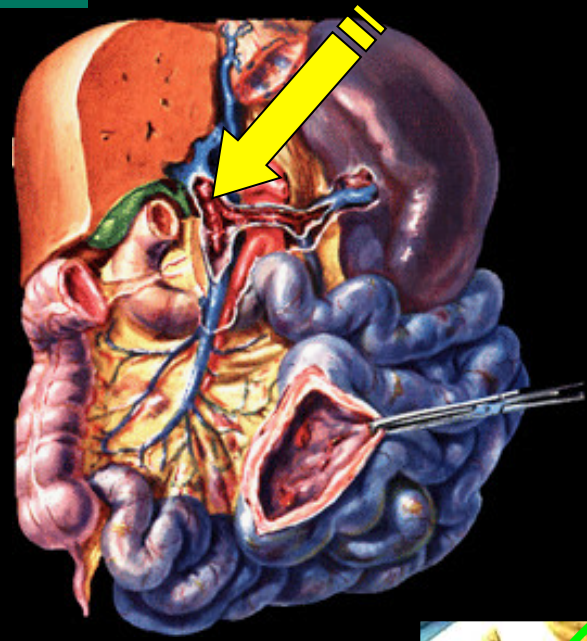

ischémie veineuse
aiguë

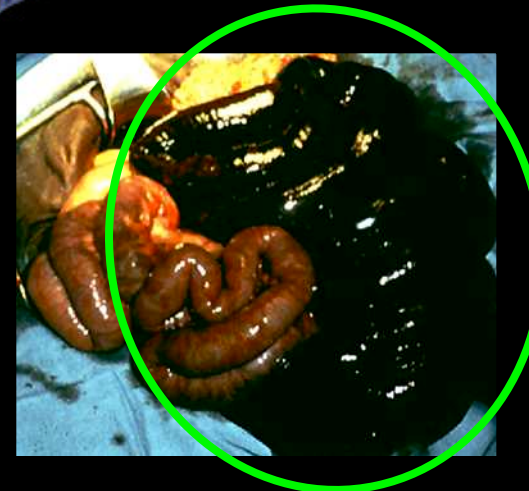

20% des ischémies intestino-mésentériques
80% de bons résultats sous traitement
anticoagulant

infarctus transmural : 2 signes majeurs

- . paroi amincie
- . défaut de rehaussement persistant+++
= paroi « virtuelle »

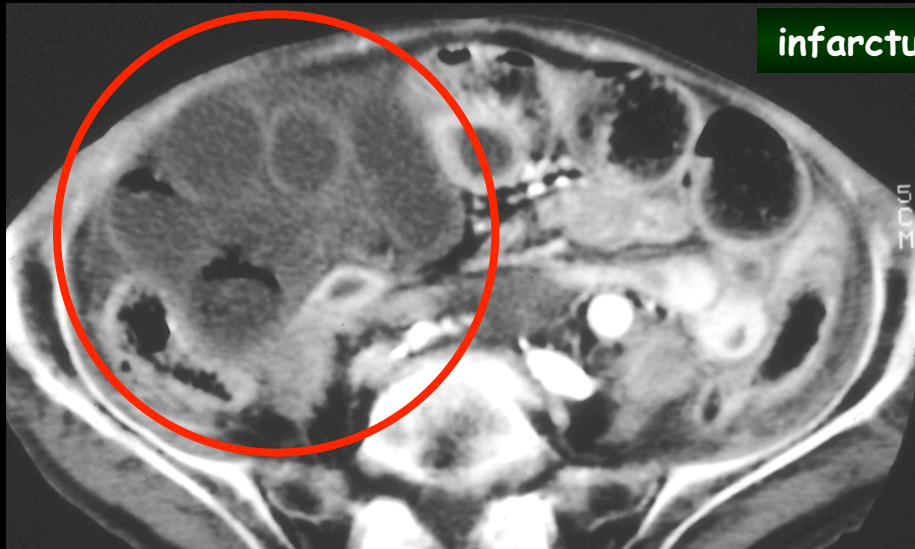

infarctus massif du territoire de l'AMS

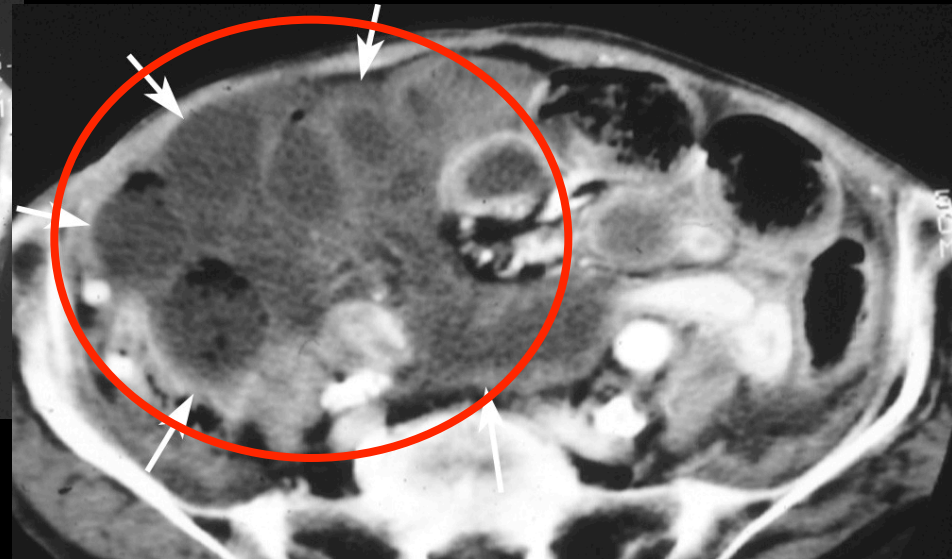

NB: pas ou peu d'épanchement liquidien péritonéal , sauf si perforation intestinale

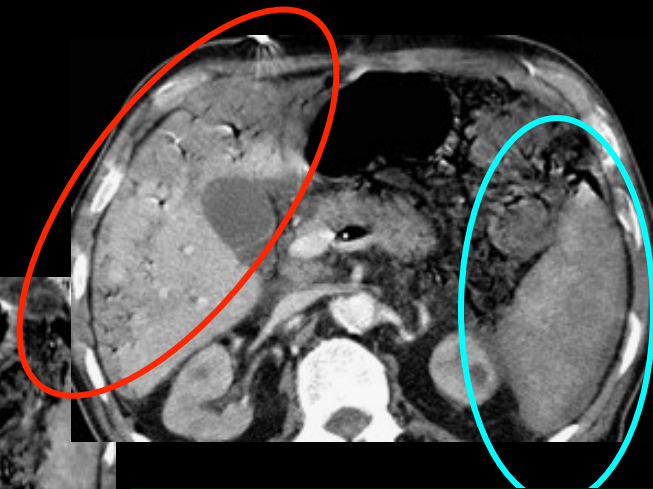
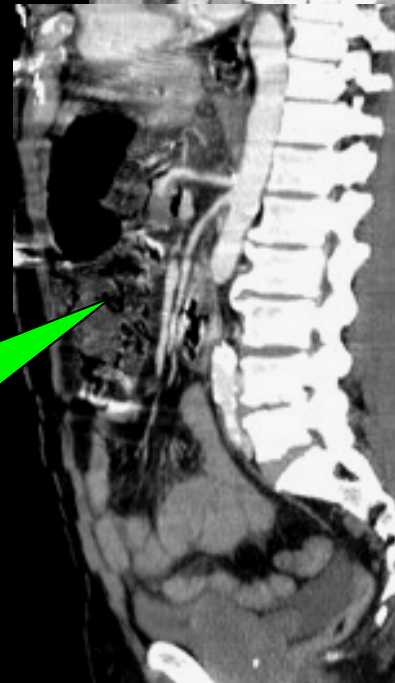
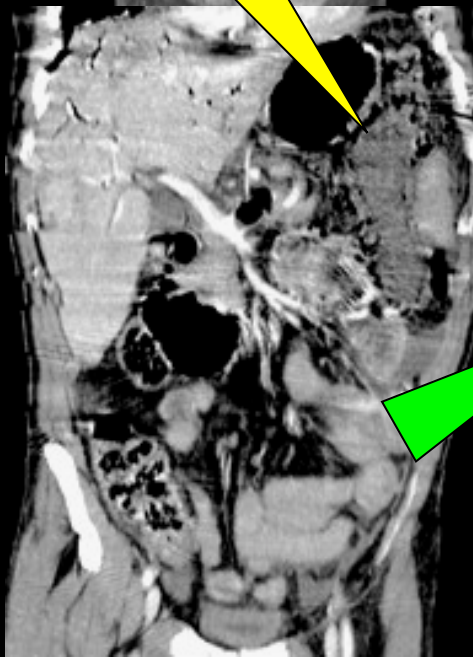
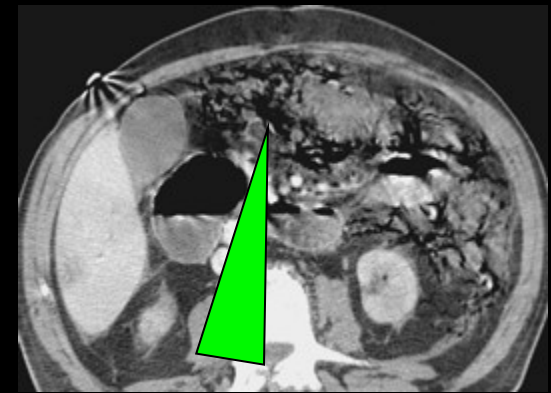
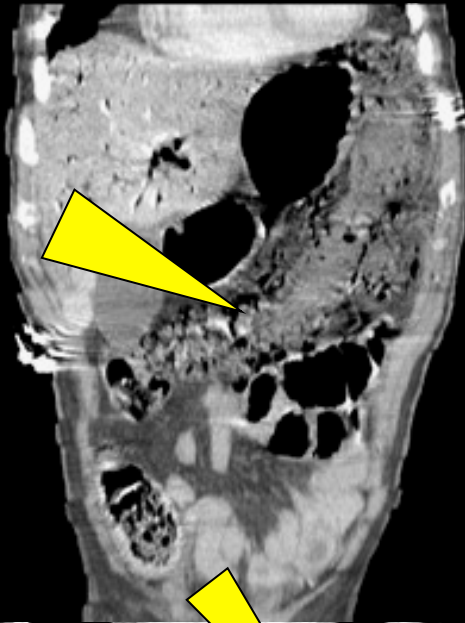

pneumatose pariétale
colique étendue et
aéroportie ; infarctus
hépatique et splénique
bas débit circulatoire

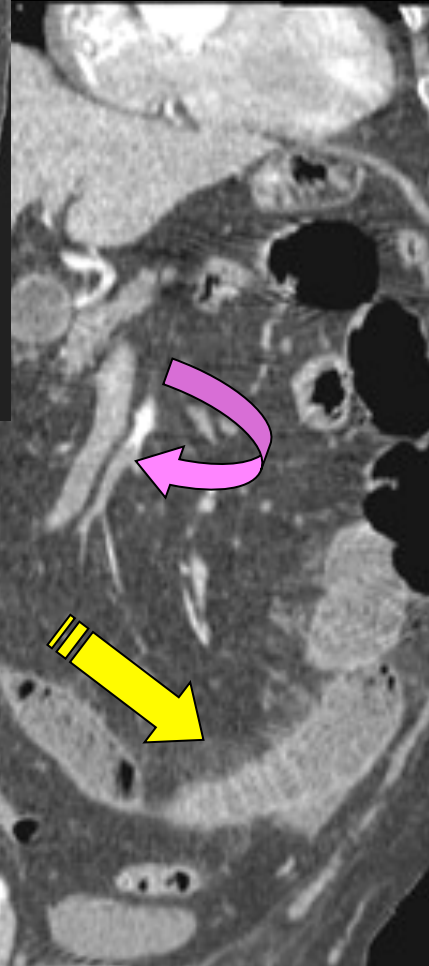
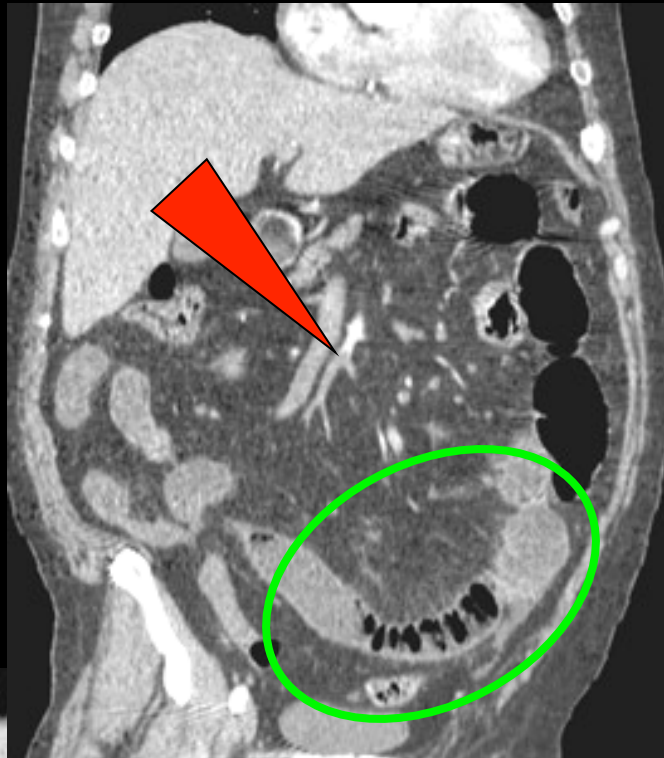

embolie de l'AMS

TACFA en cours de régularisation ; embolie de l'artère mésentérique supérieure

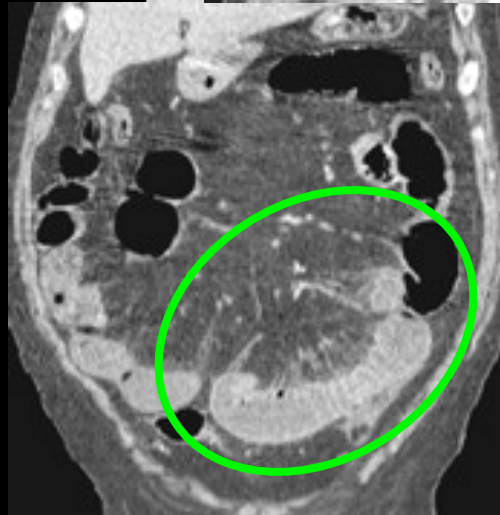

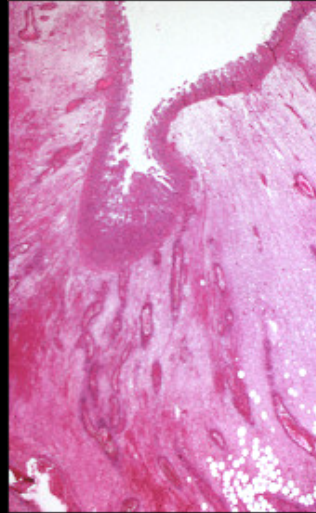
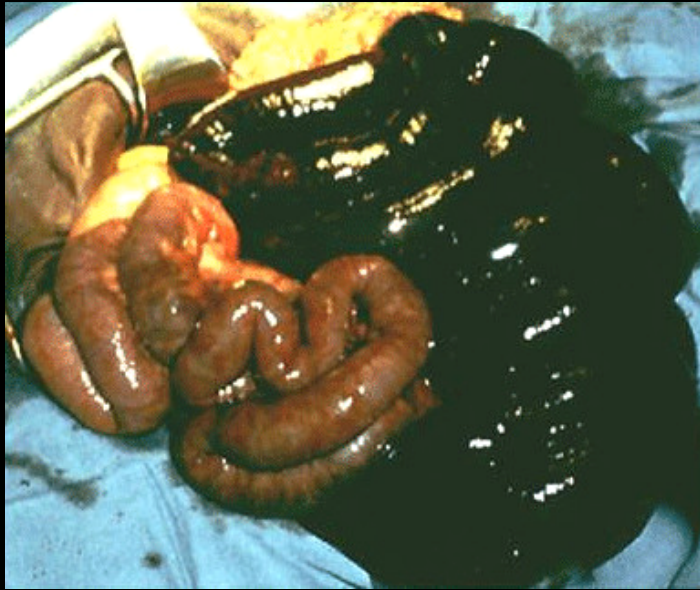

- . étendue des remaniements pariétaux
- . congestion du mésentère

- . épanchement liquidien péritonéal abondant
- . thrombose tronculaire de l'axe veineux mésentérique ± portal

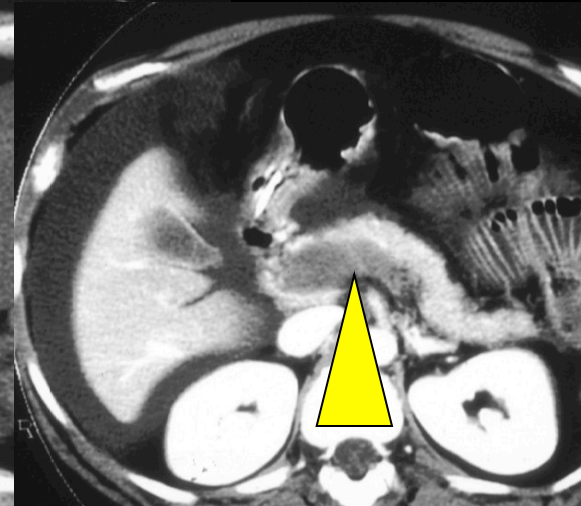
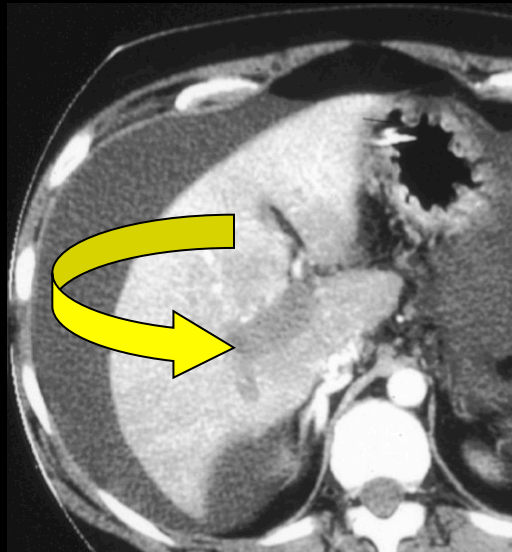
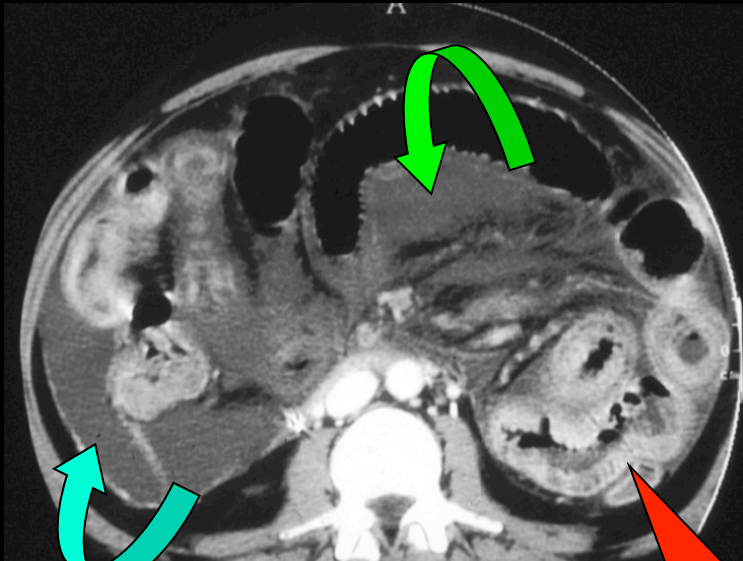

des occlusions intestinales



occlusion sur bride ou adhérences **sans** strangulation vasculaire = **problème "mécanique"** (compression extrinsèque de la paroi digestive)



volvulus sur bride **avec** strangulation vasculaire = **problème "ischémique" dominant** (immédiat ou différé)

1. diagnostic positif et topographique

anses jéjunales distendues ($\varnothing > 25 \text{ mm}$)

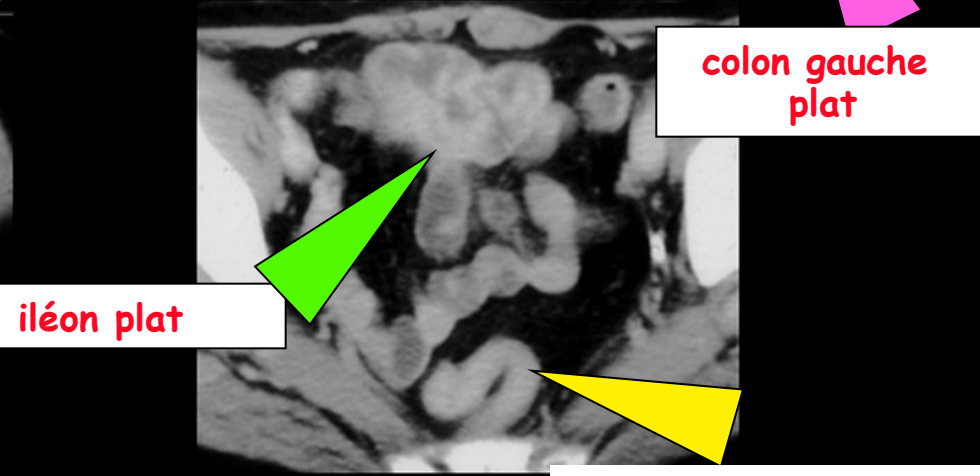
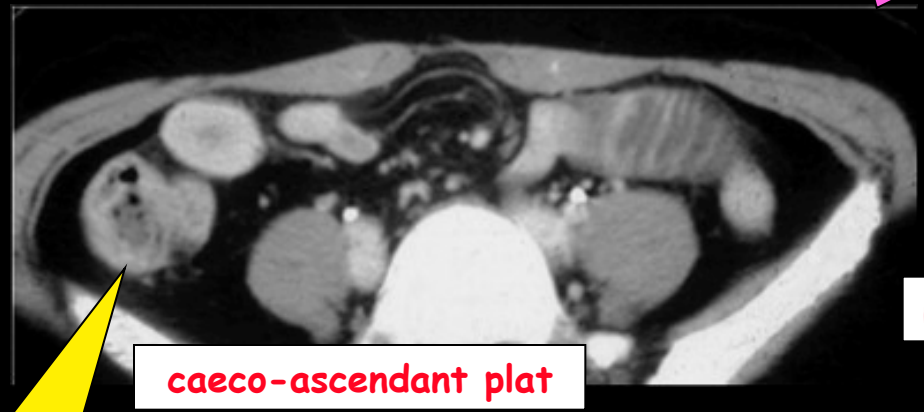
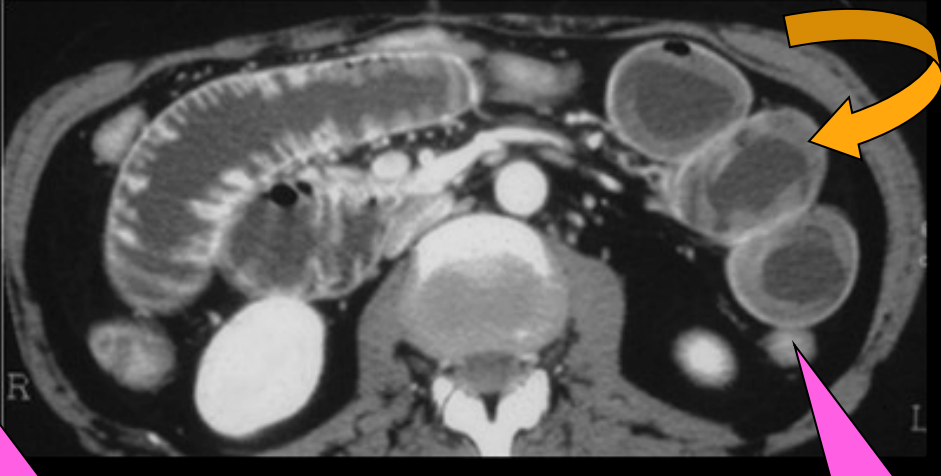
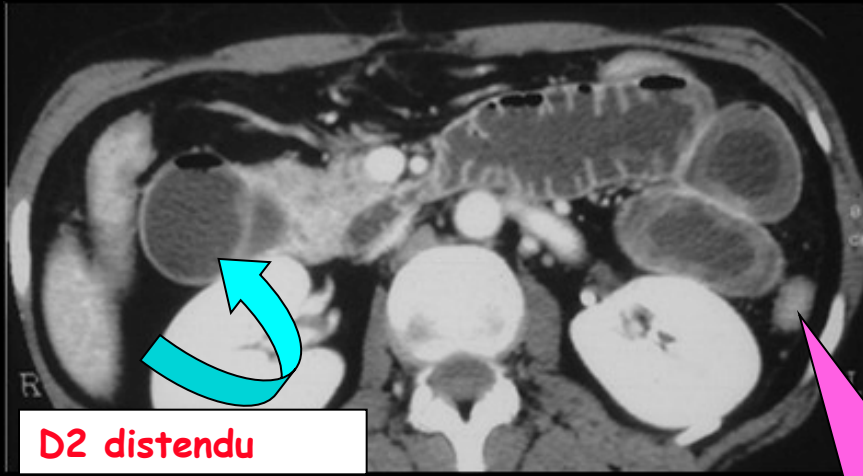

2. diagnostic étiologique :

a. les causes « évidentes » d'occlusion du grêle

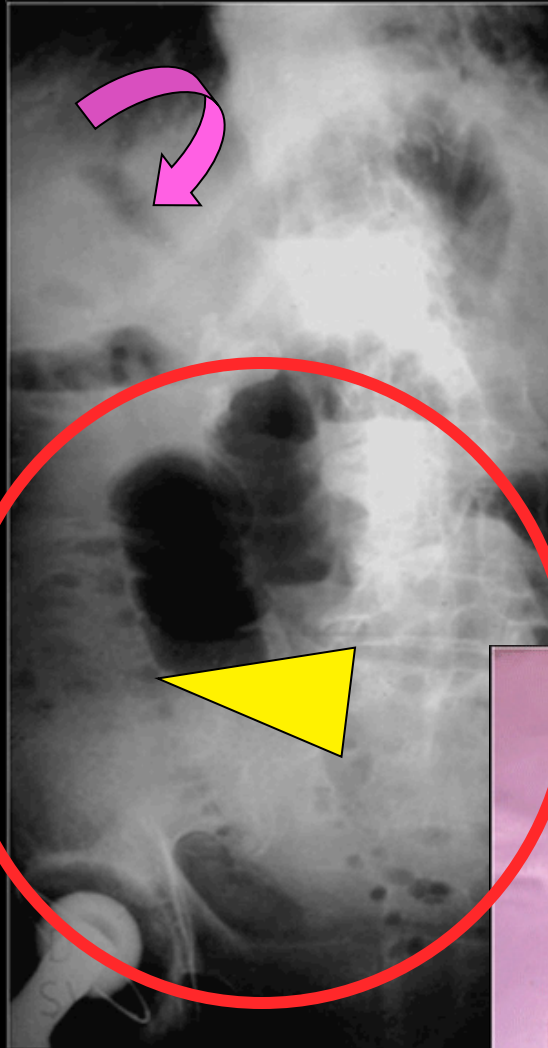

ileus biliaires

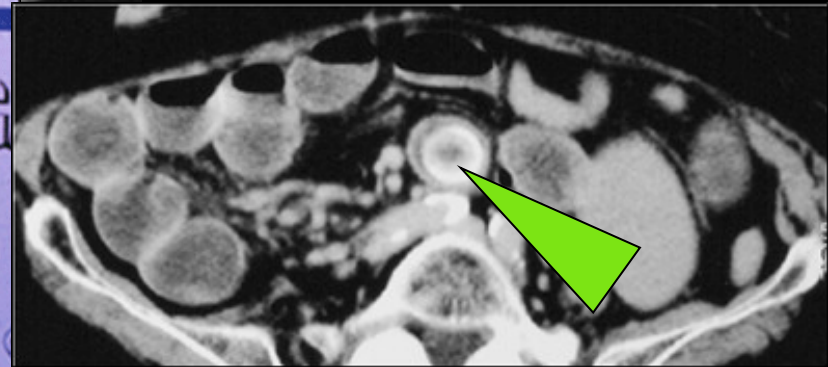
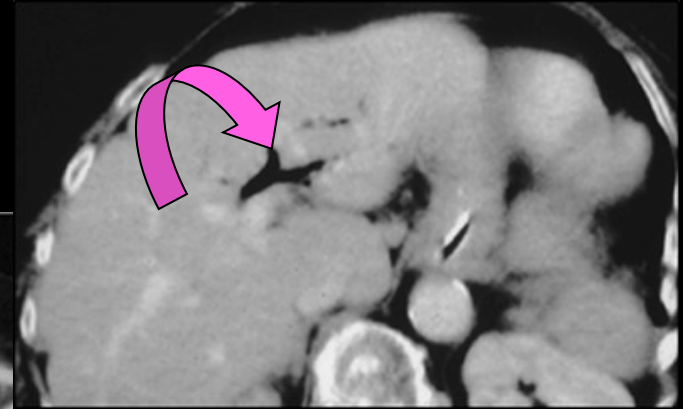
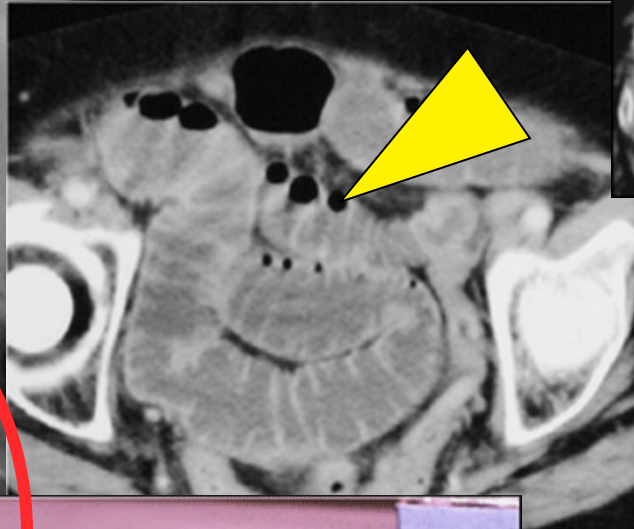

invaginations aiguës

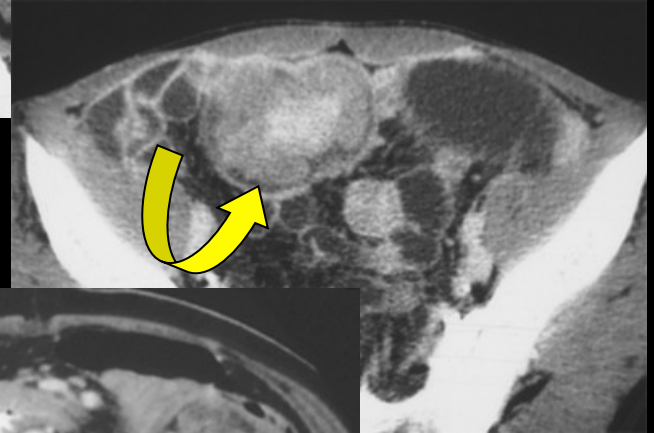
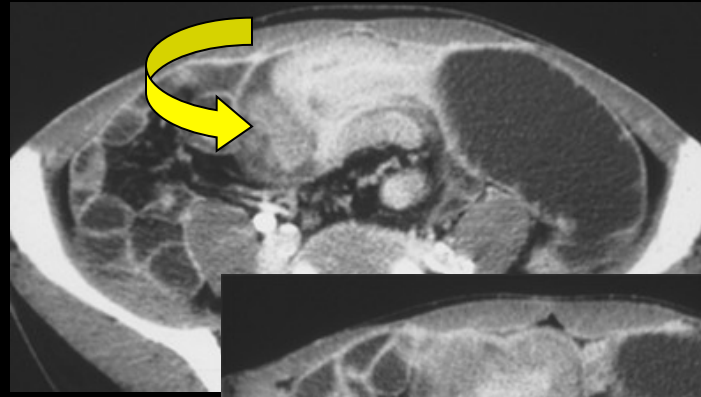

lmnh

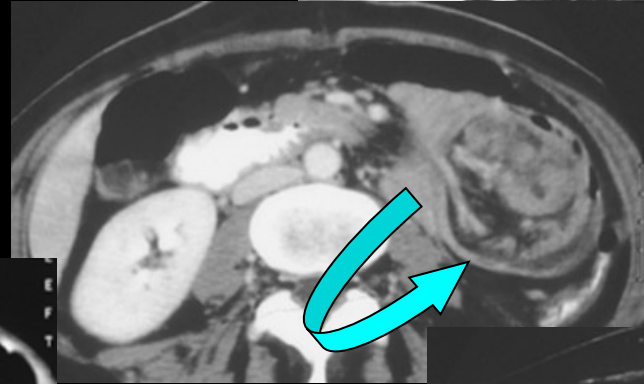
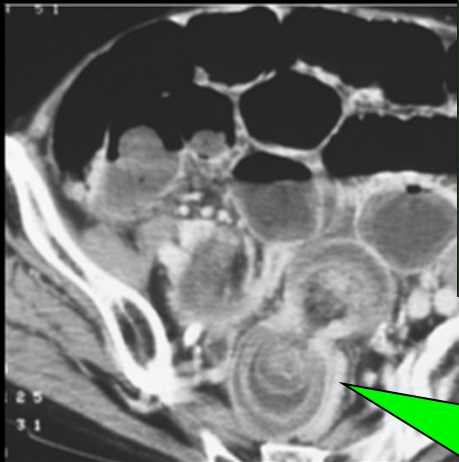

métas
mélanome

lipome

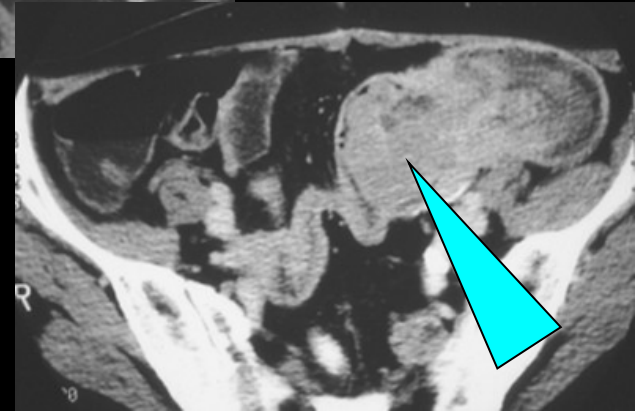
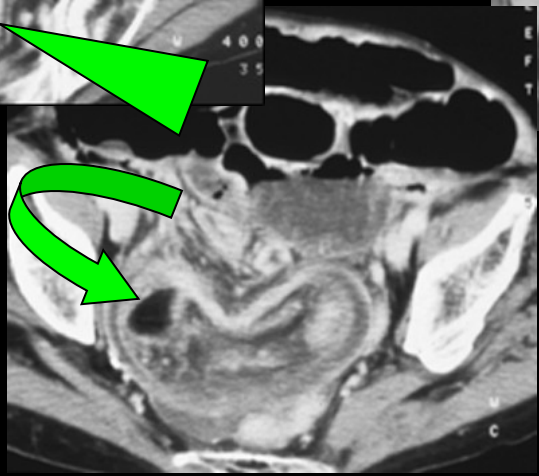

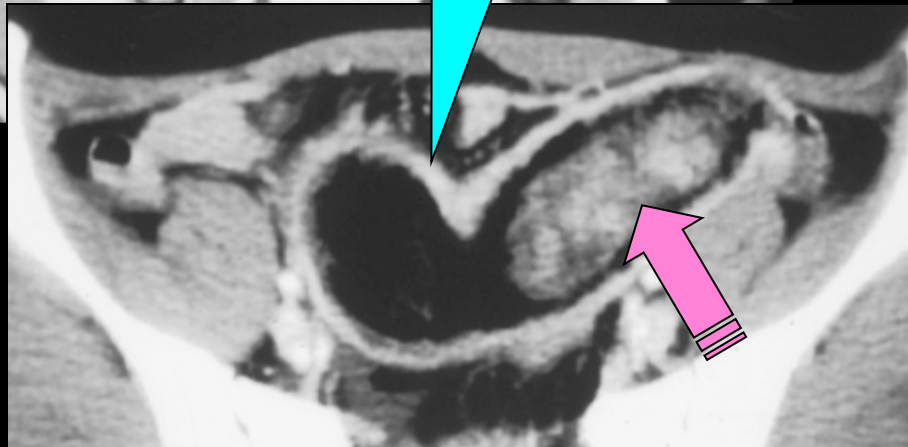
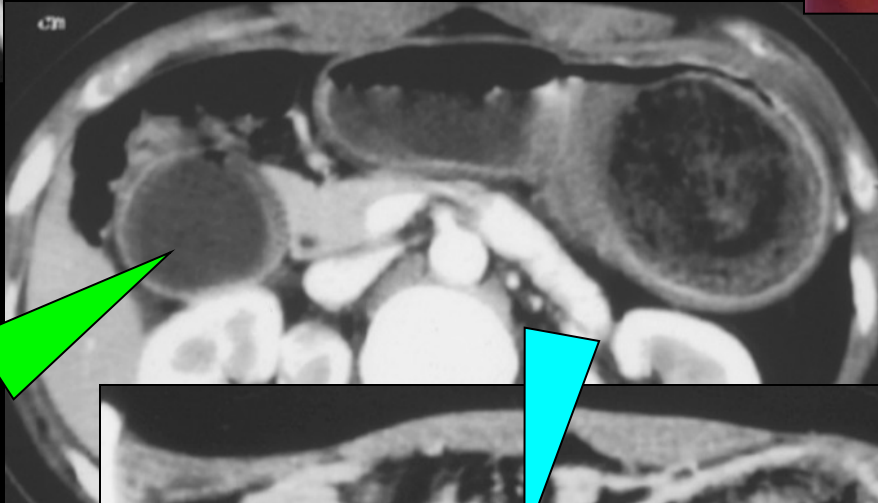
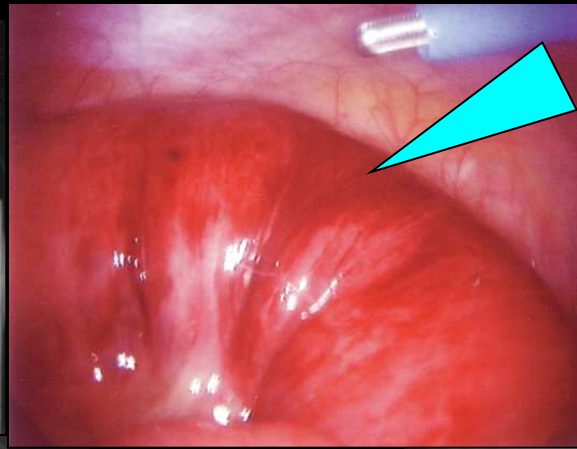

bézoards
trichobezoard
jeune fille
trichotillomaniaque

Sd de Rapunzel ou de Raiponce

b. l' examen des orifices herniaires +++

région inguino-scrotale ; trous obturateurs ; ligne blanche; hernies incisionnelles

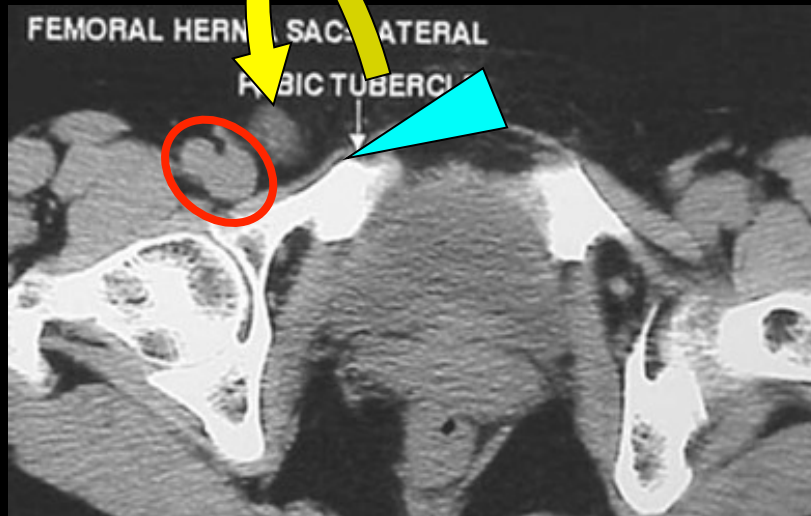
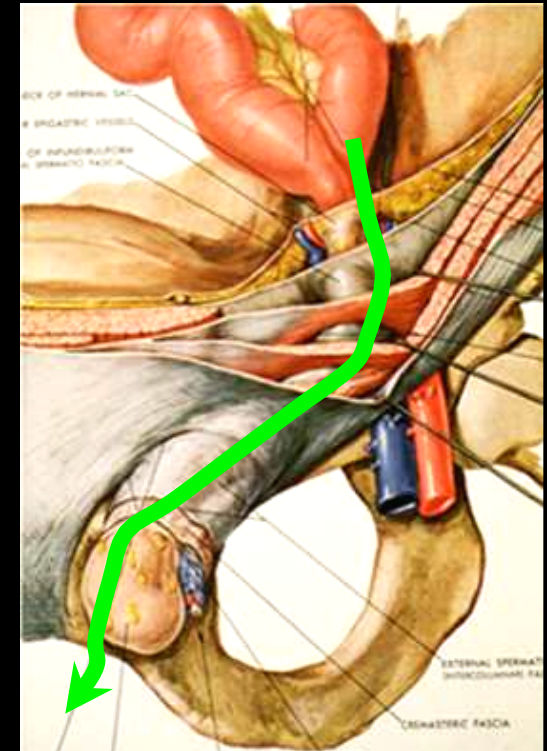
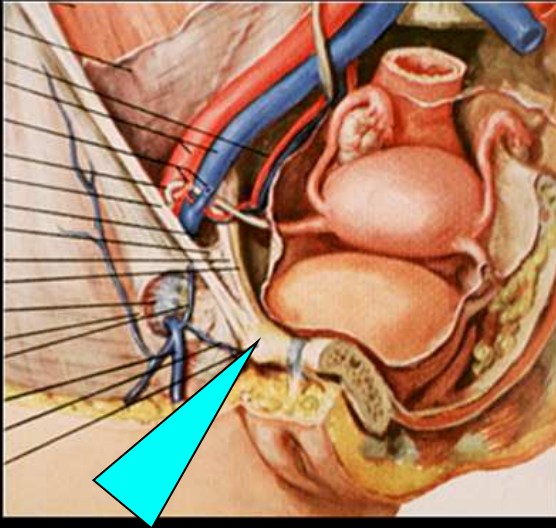

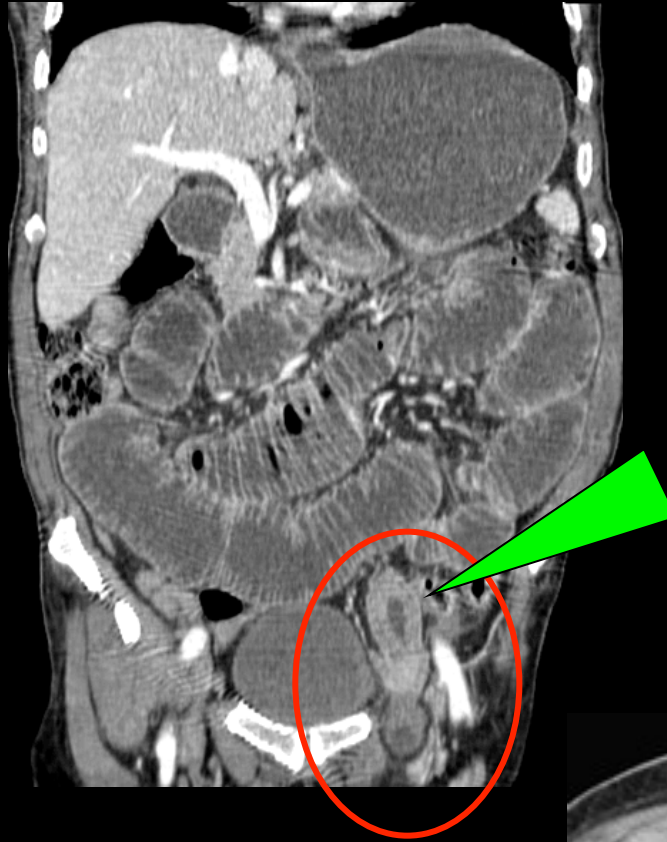

hernie inguinale

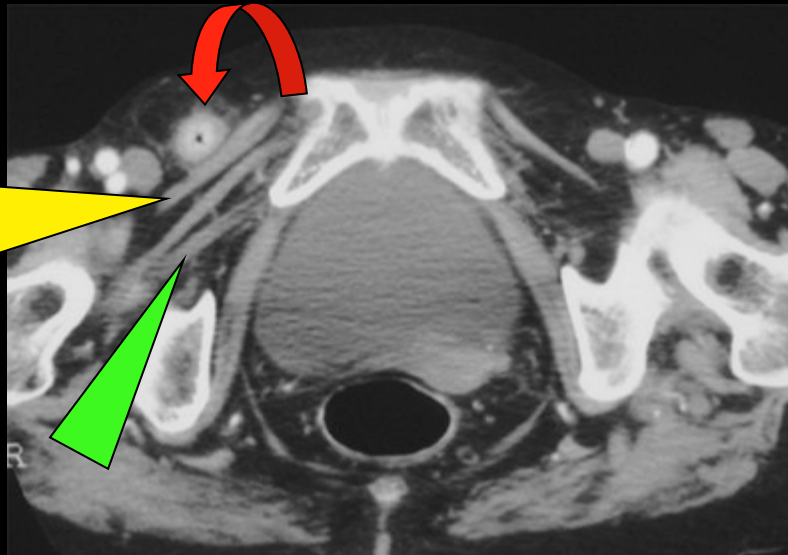
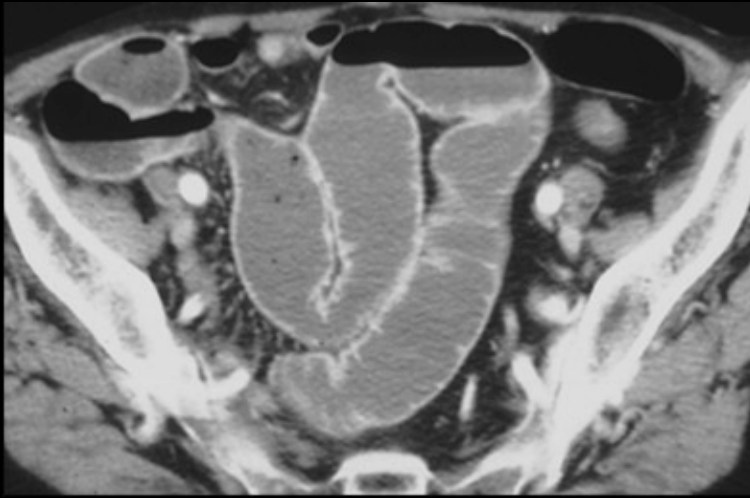

hernie **crurale**, en avant du muscle pectiné !!!

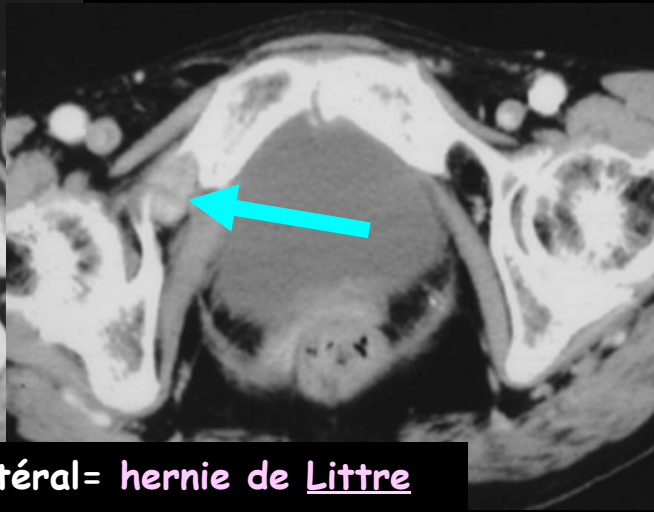
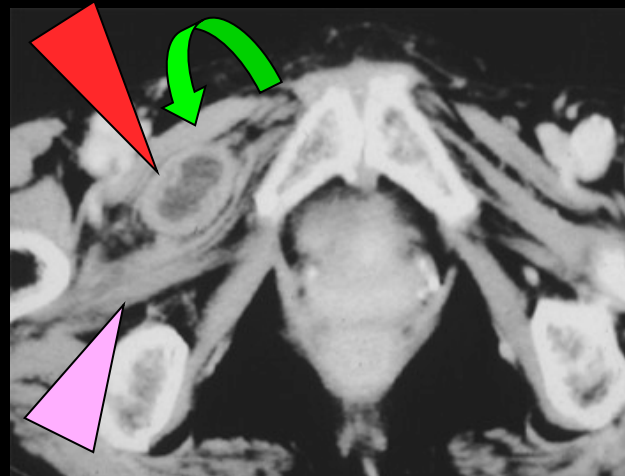

hernie **obturatrice**; pincement latéral= hernie de Littre
"little old ladie's hernia"
signes de Howship-Romberg et de Hannington-Kiff

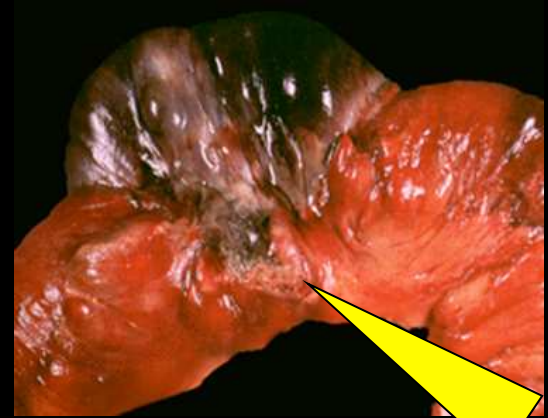
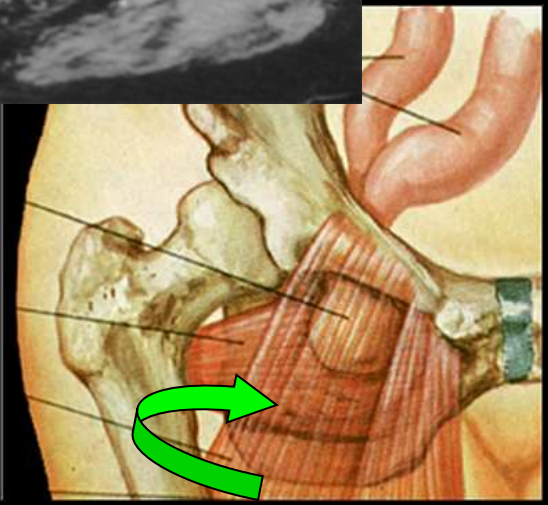

hernie de Spiegel

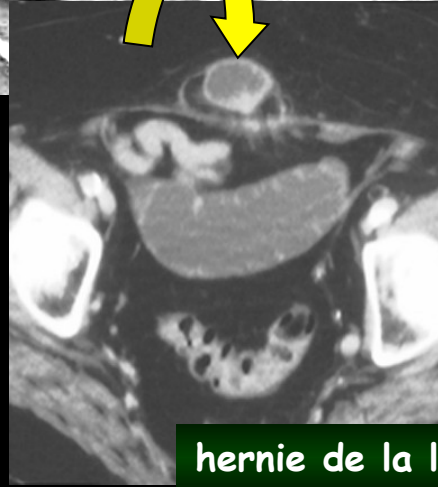
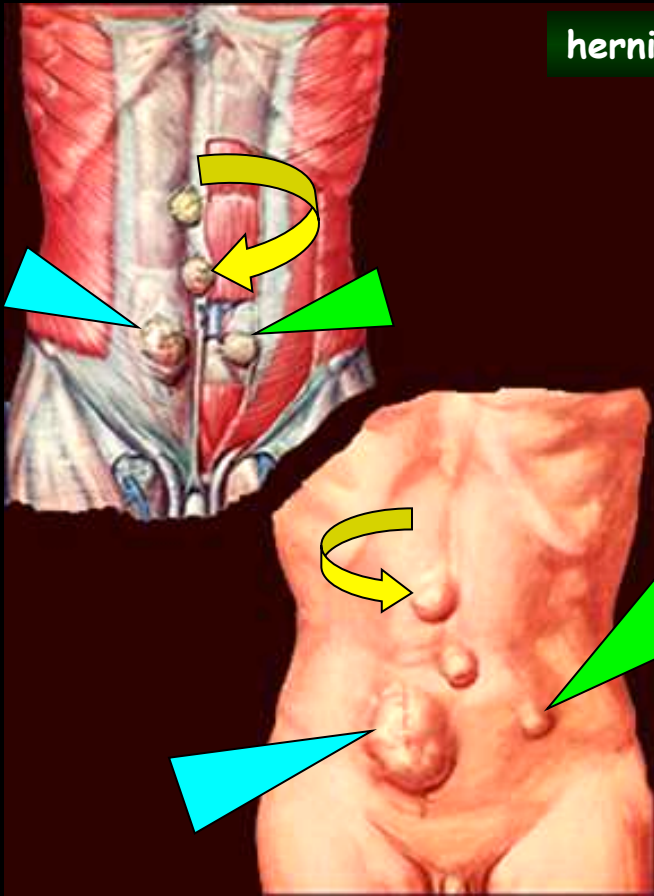

hernie de la ligne blanche

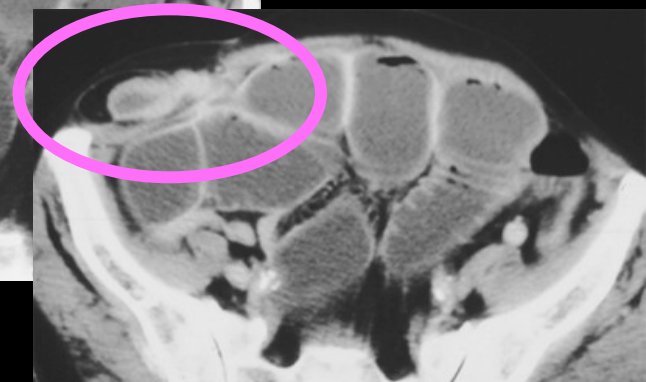
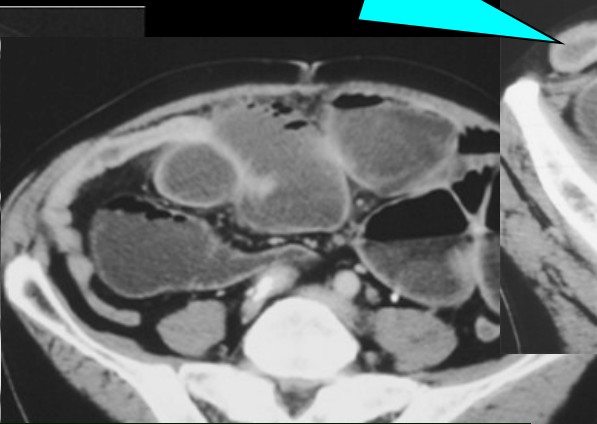
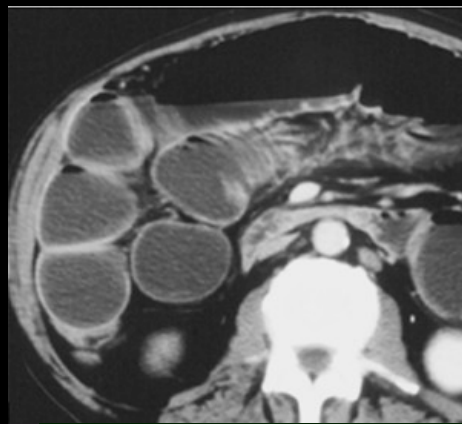

hernie incisionnelle para rectale droite

c. recherche d'une occlusion sur bride et évaluation des signes de "souffrance" intestino-mésentérique

compression extrinsèque simple : adhérences et brides

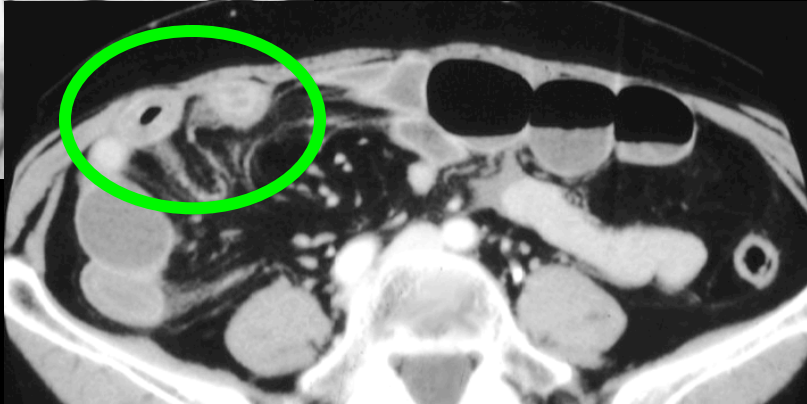
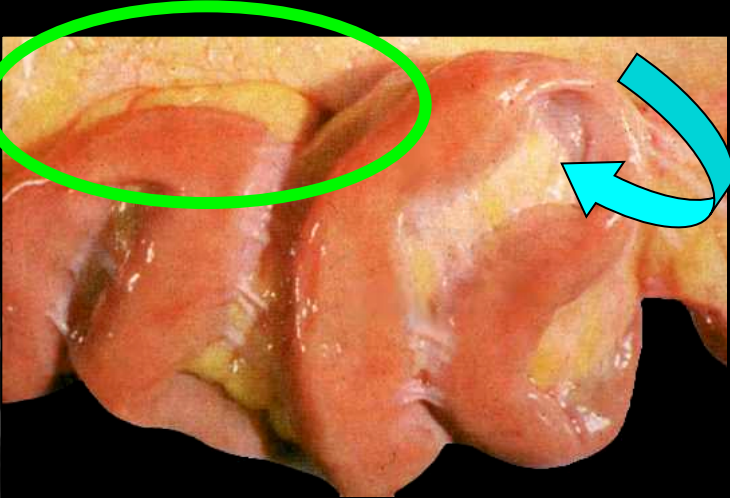
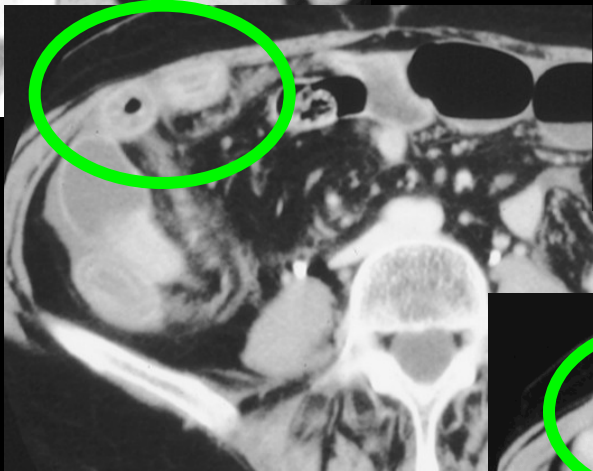

occlusion sur adhérences intestino-mésentériques

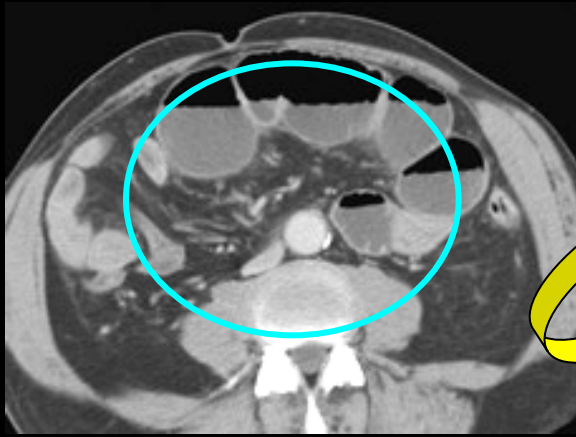

occlusion sur **adhérences** intestino-mésentériques ; volvulus chronique
sans images de strangulation ; "pseudo-fèces "

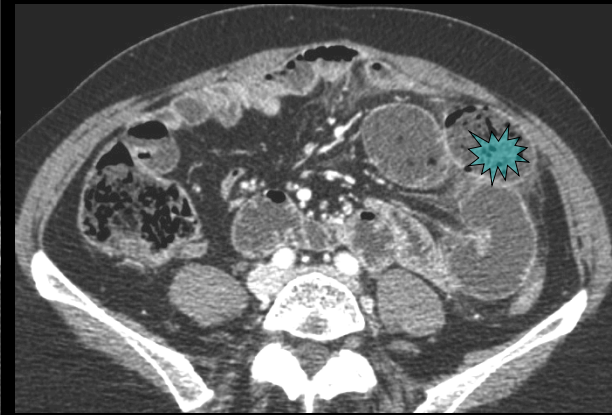
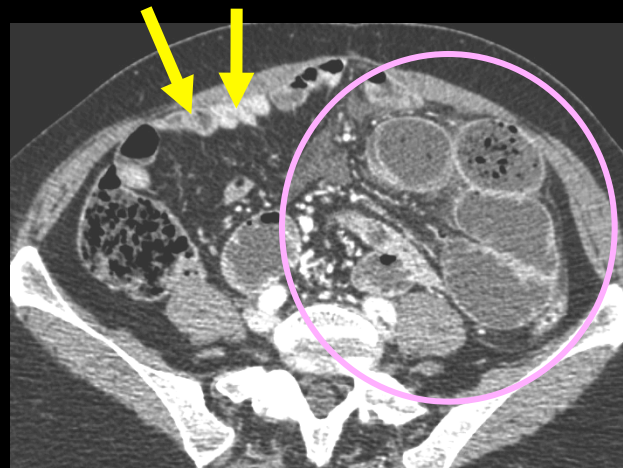

occlusions à répétition ,par compression extrinsèque simple, en relation avec des adhérences intestino-mésentériques post-chirurgicales (appendicectomie et hystérectomie subtotale)

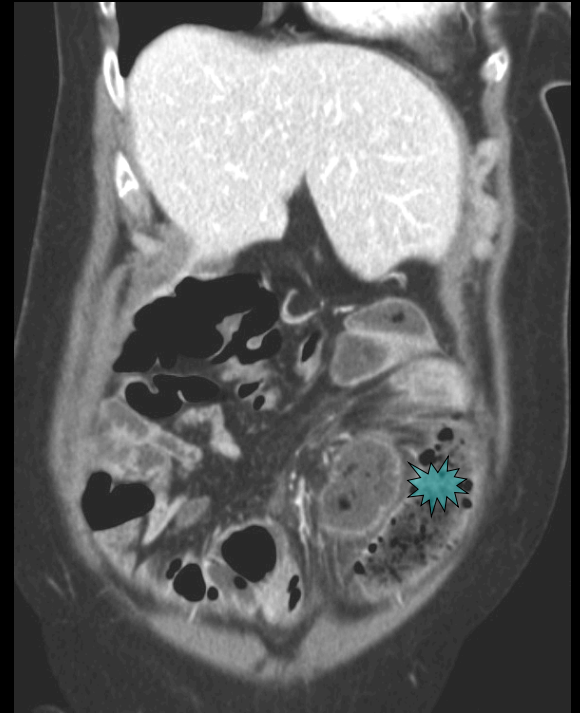
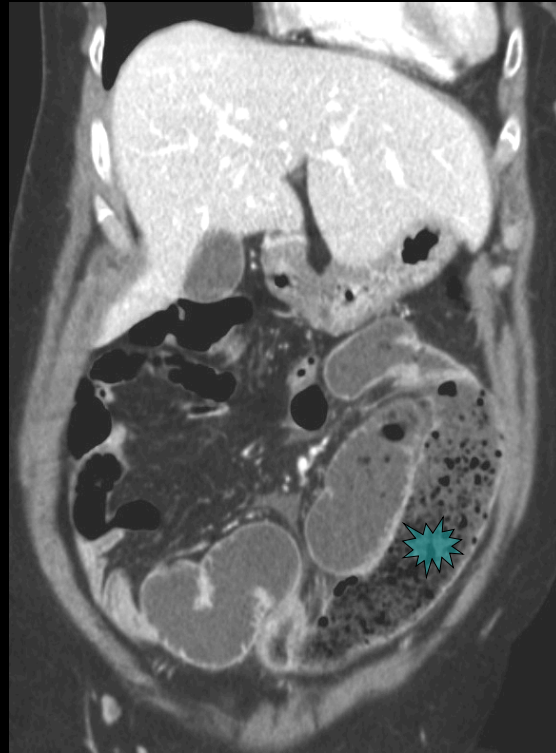
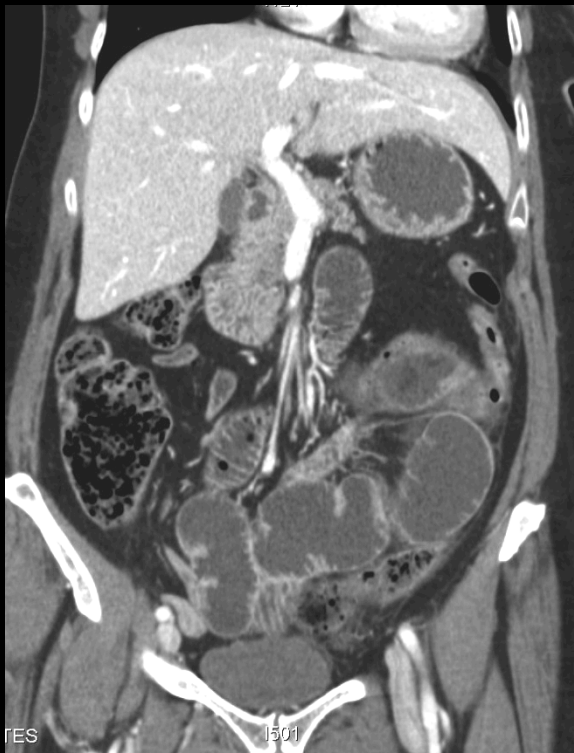

volvulus sur bride

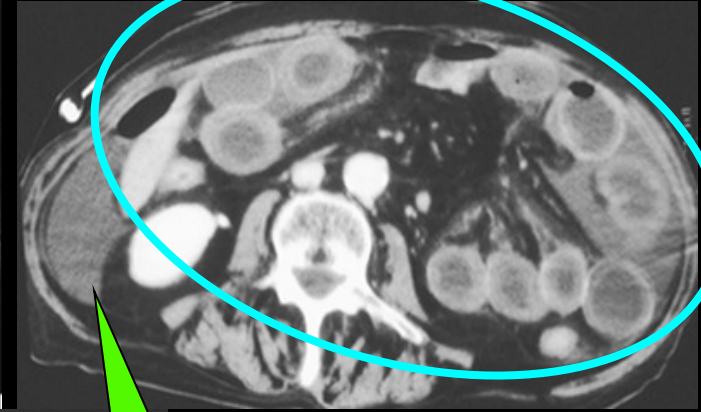
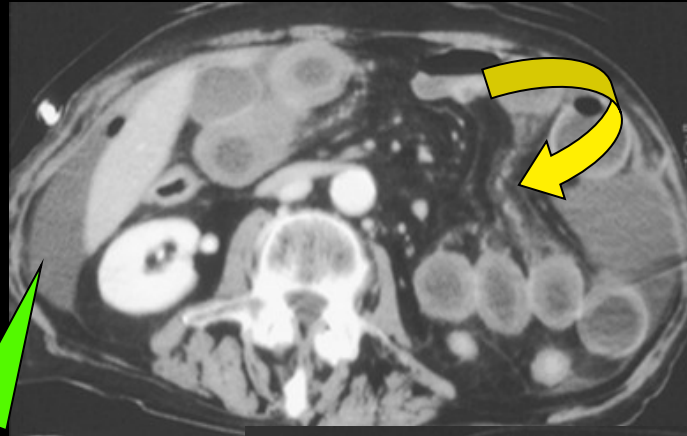
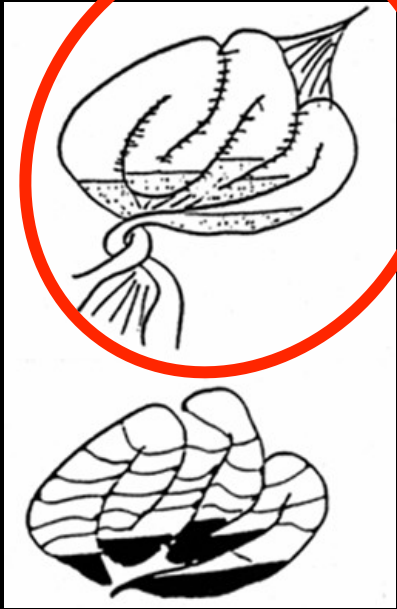

volvulus sur bride
avec signes de congestion veineuse

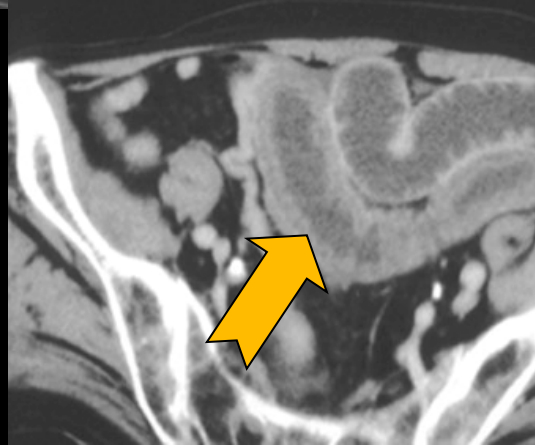

- congestion (oedème) modérée du mésentère(vaisseaux identifiables)
- épaississement circonférentiel des parois (oedème sous muqueux)
- épanchement liquidien péritonéal abondant

anse fermée ; anse en C ; anse incarcerated (closed loop obstruction) = occlusion "à ventre plat"

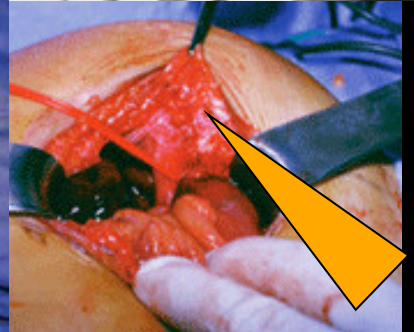
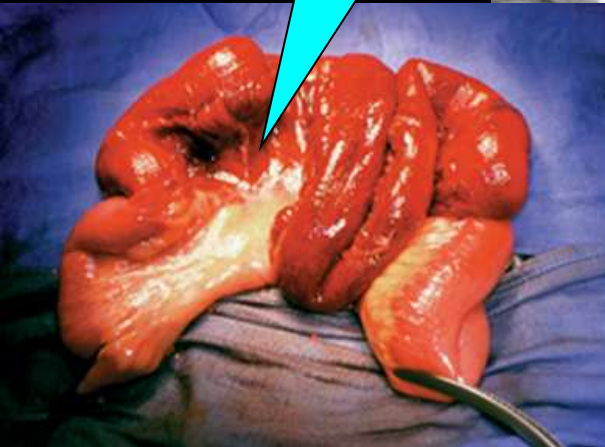
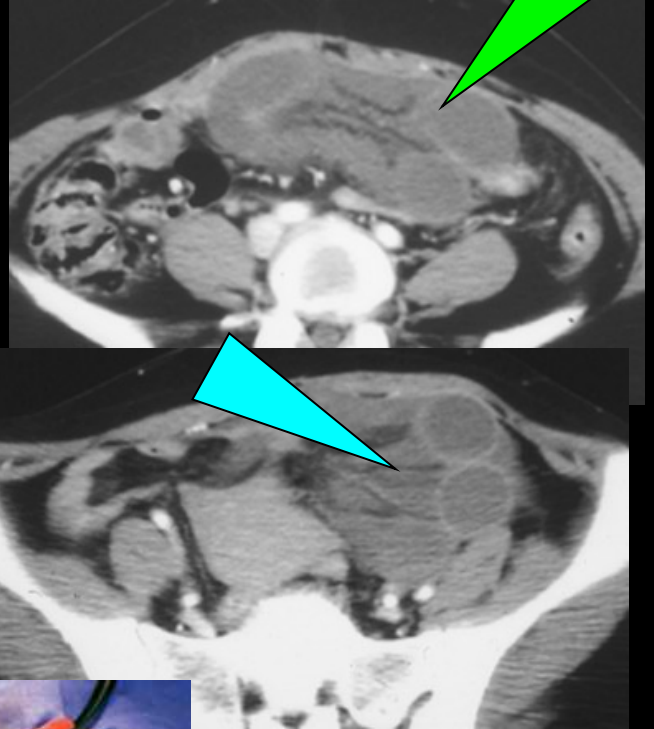
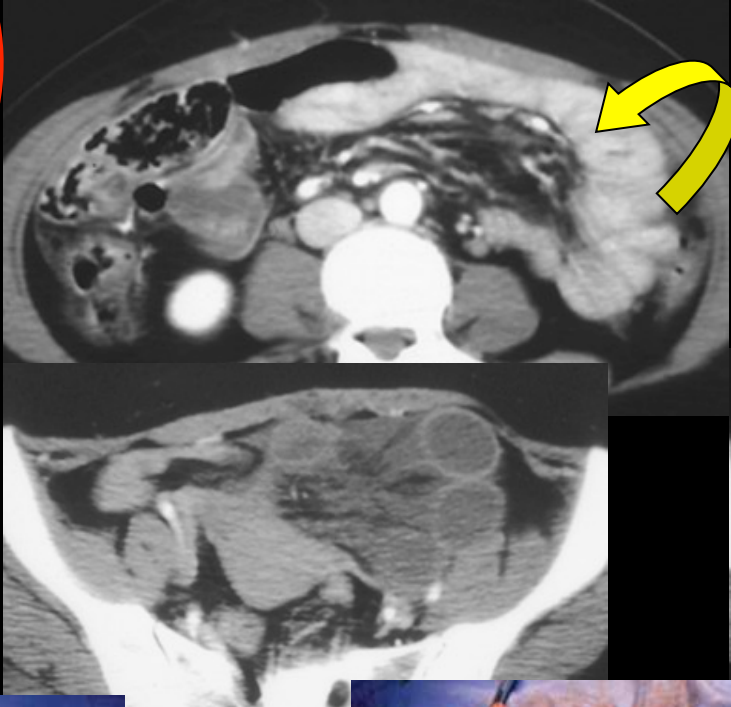
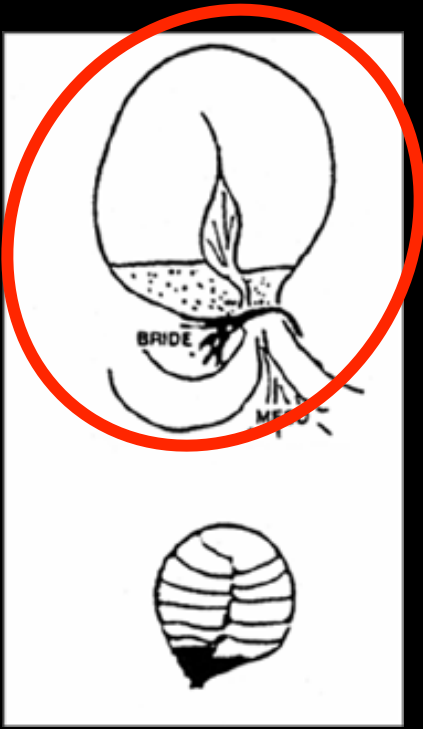

signes majeurs de nécrose ischémique intestino-mésentérique

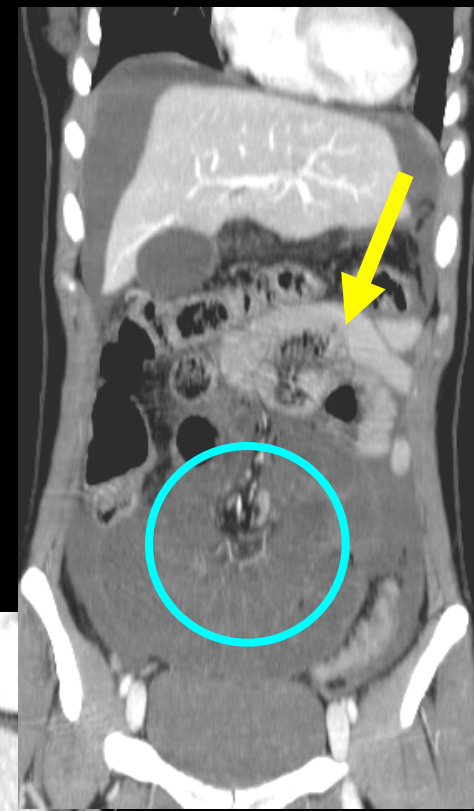
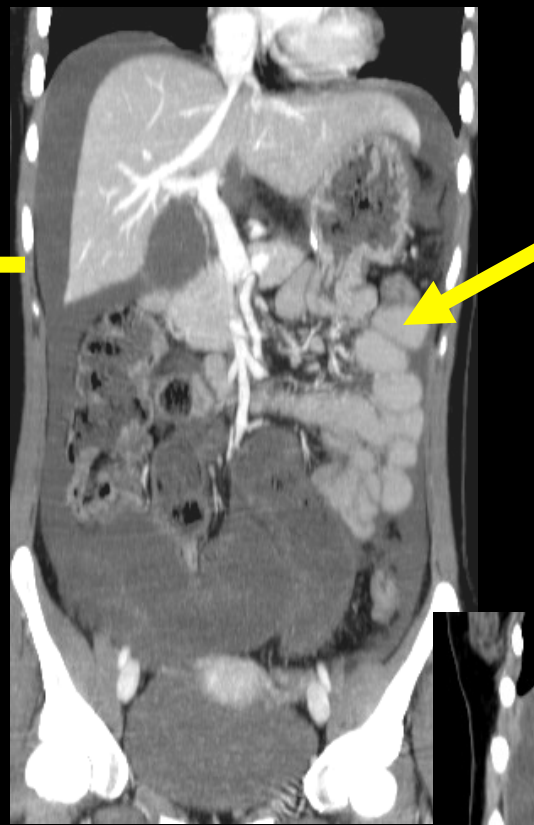

occlusion "à ventre plat", hyperalgique, par volvulus sur bride post appendicectomie; nécrose transmurale étendue; résection



diagnostic différentiel d'un valvulus sur bride :
hernie interne transmésentérique étranglée

d. diagnostic des occlusions coliques

ne pas méconnaître une occlusion basse devant un abdomen ballonné avec "dyspepsie" ± constipation récente !!!

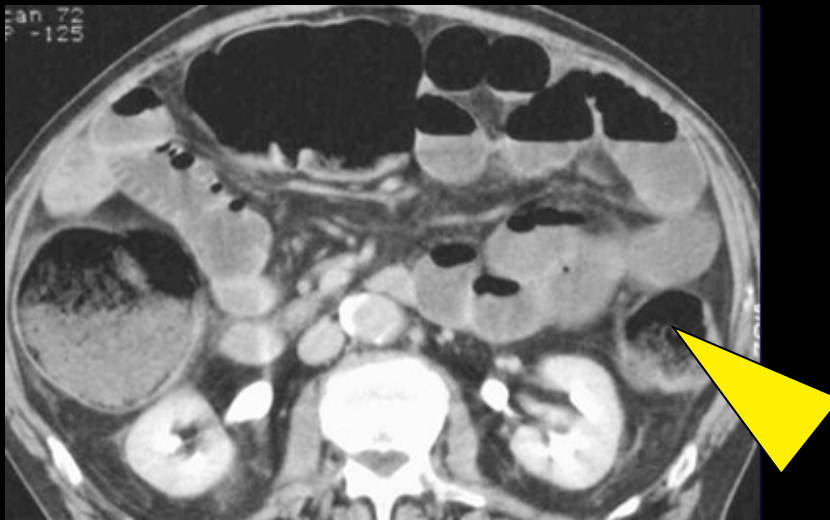
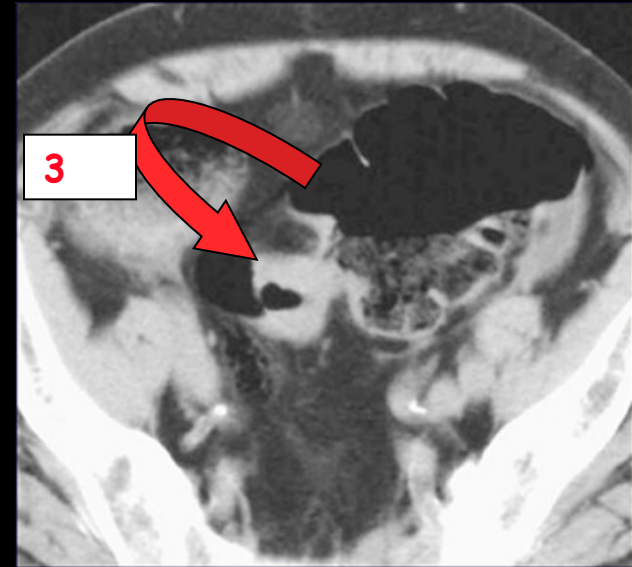

la distension cœcale avec stase stercorale est la clé du diagnostic des occlusions basses !!!

occlusion sur ADK du sigmoïde

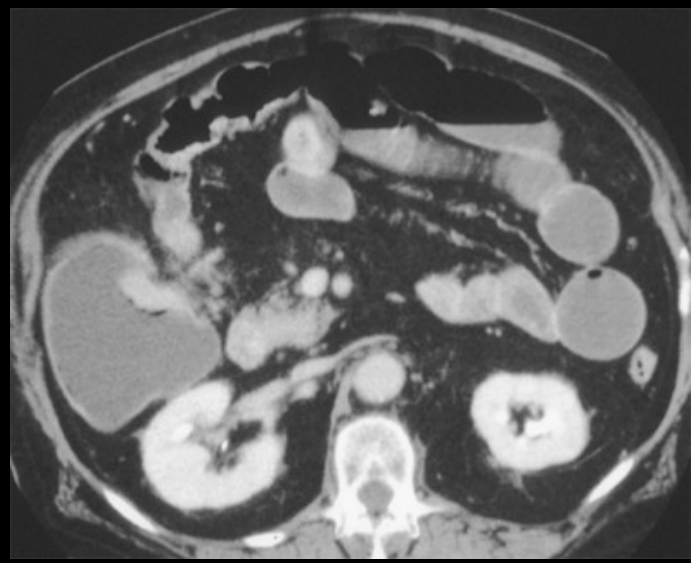
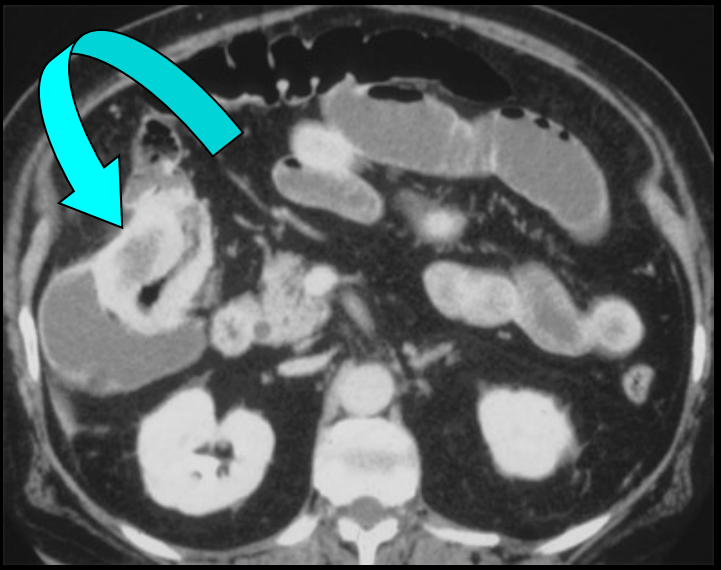
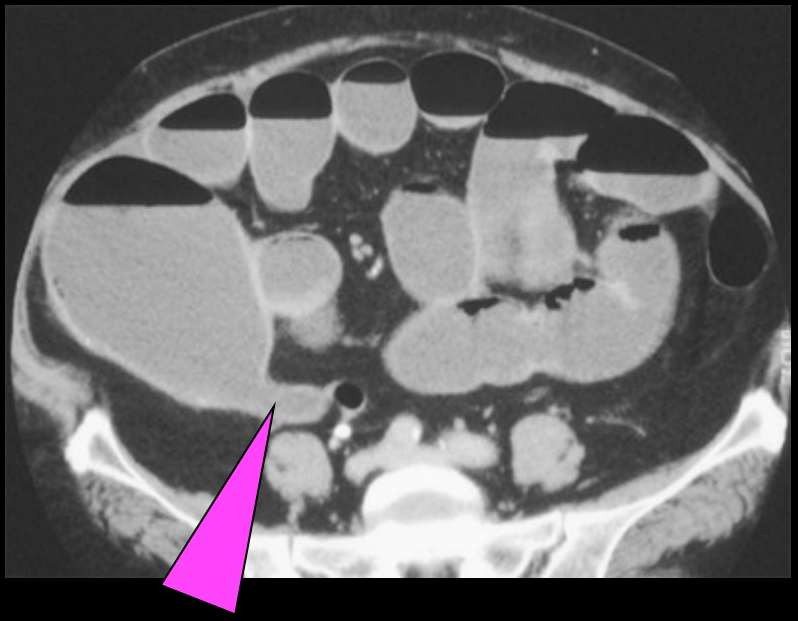

occlusion sur ADK de l'angle droit

occlusion colique avec valvule de Bauhin continentente :

ATTENTION !!!

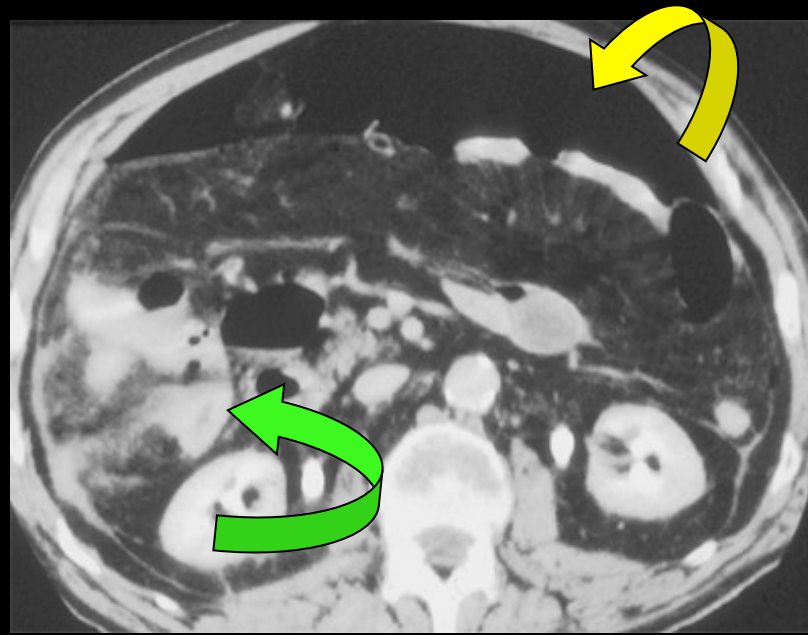
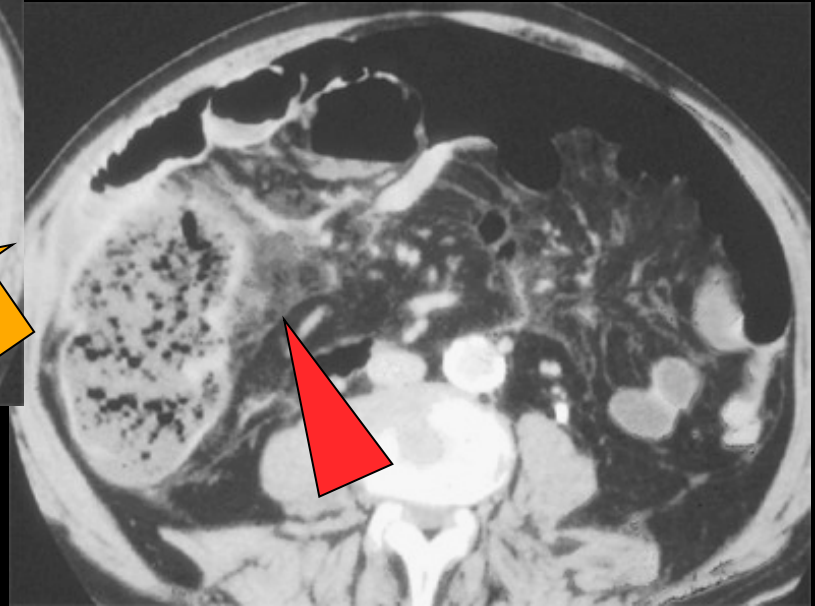
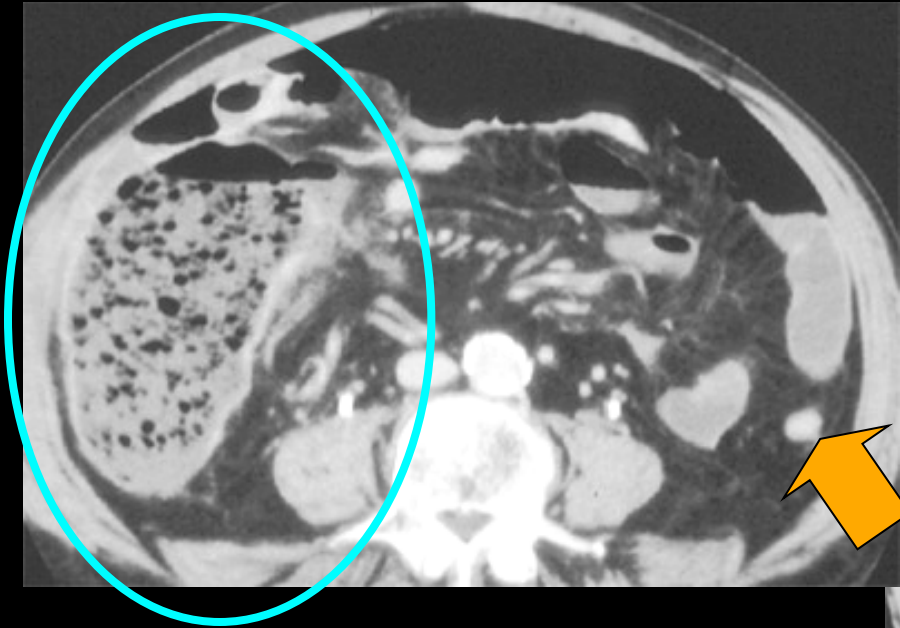

perforation diastatique sur adénocarcinome de l'angle droit

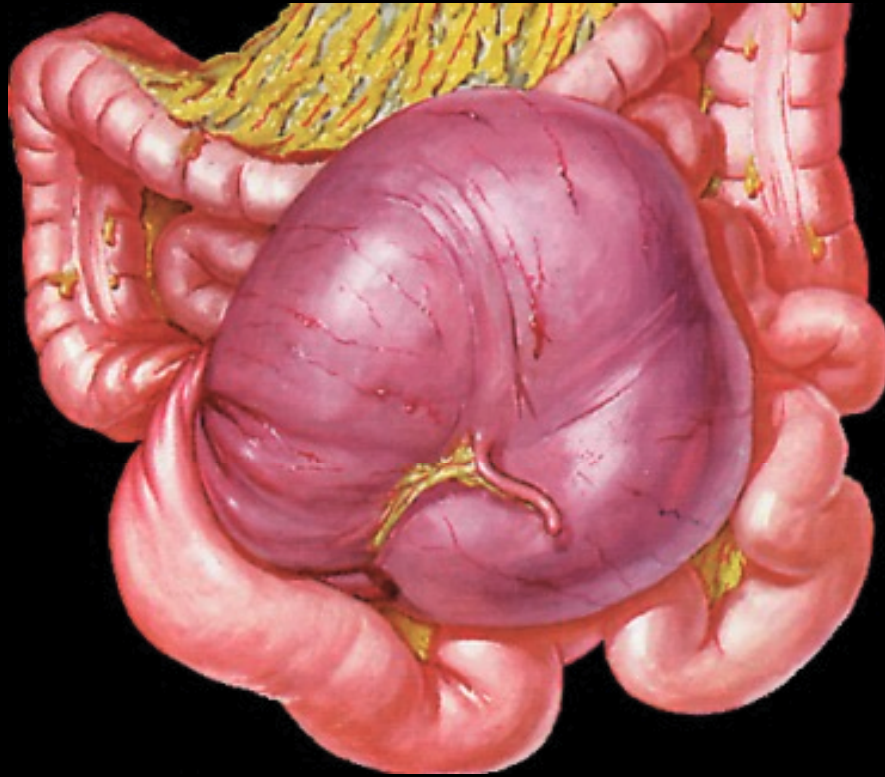

volvulus du cæcum (et du grêle)

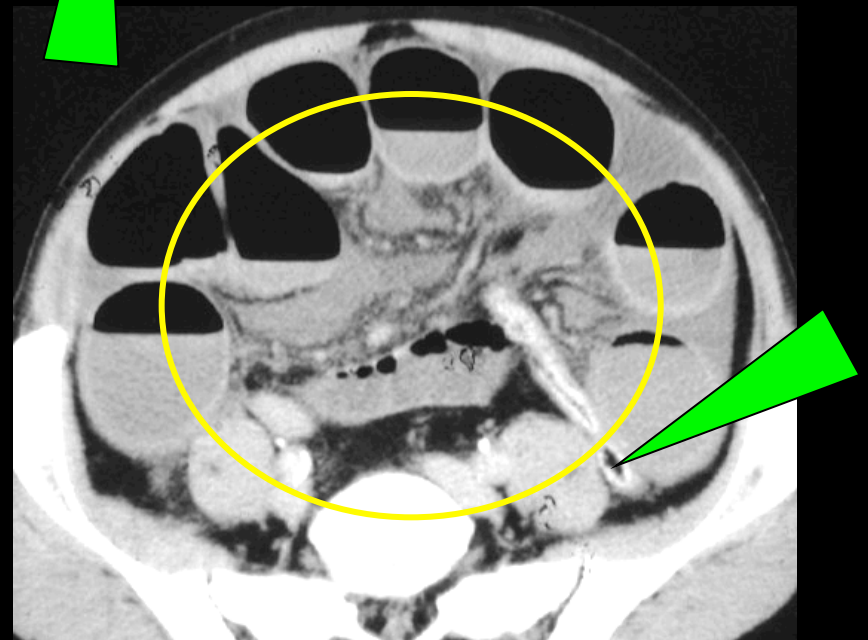
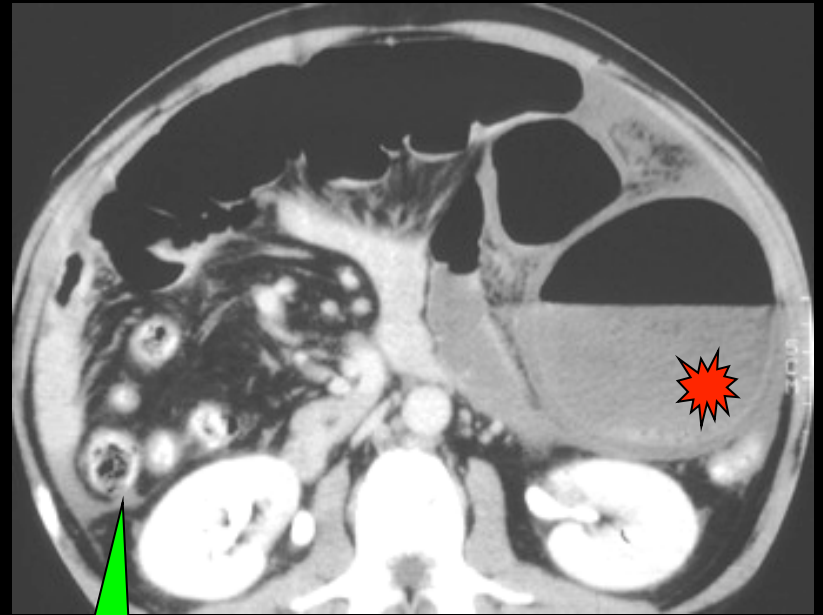

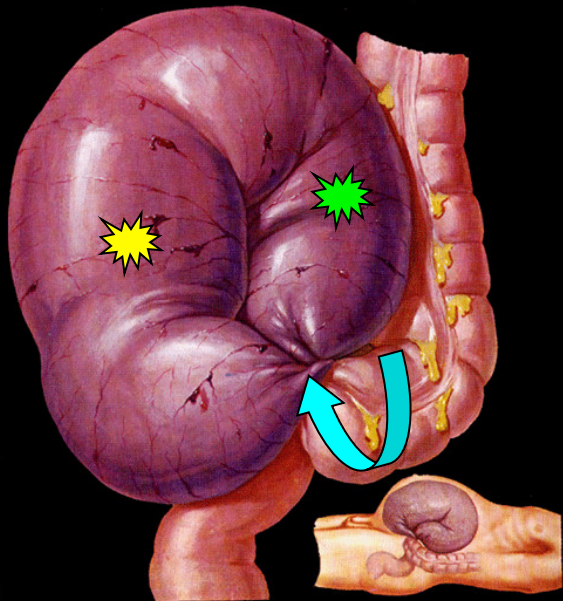
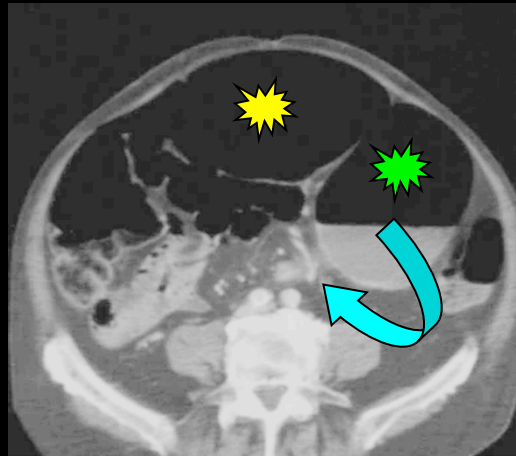
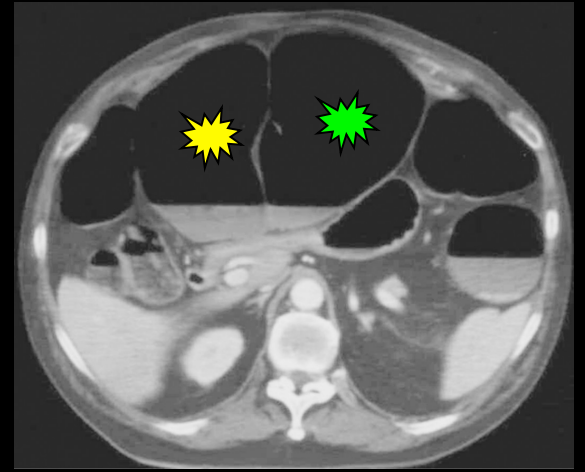
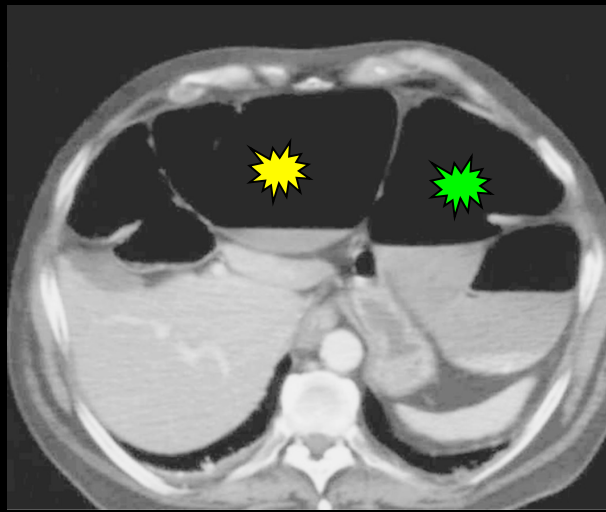
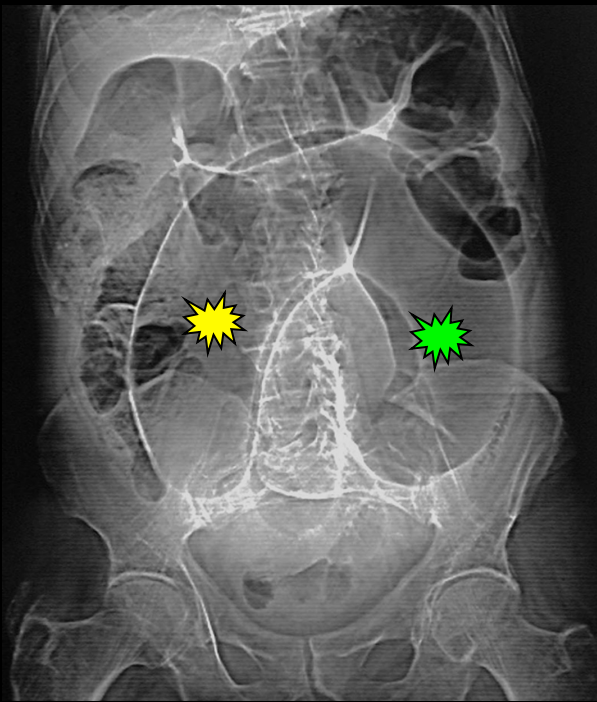

volvulus du sigmoïde

colo-CT (répletion colique à l'eau)

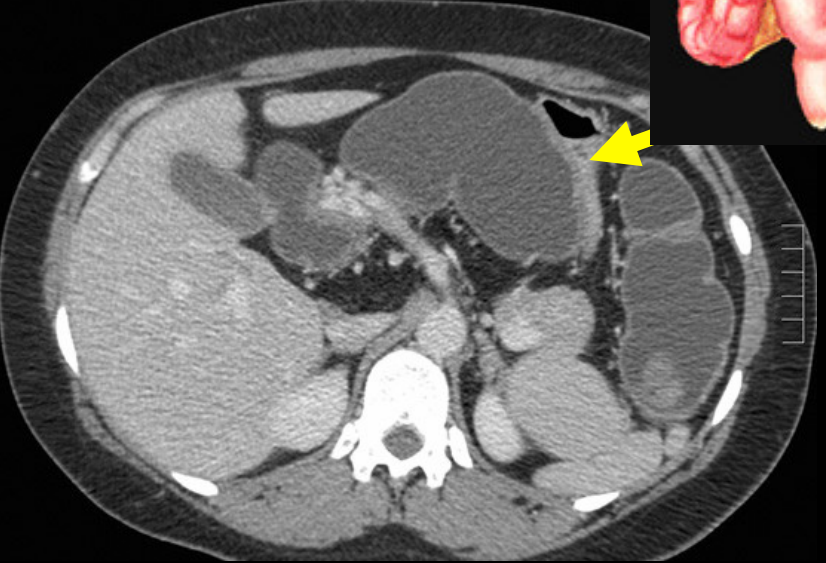
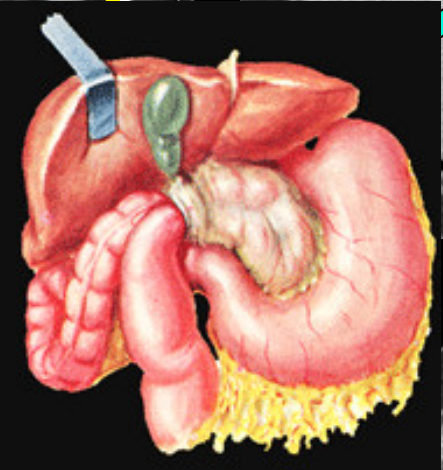
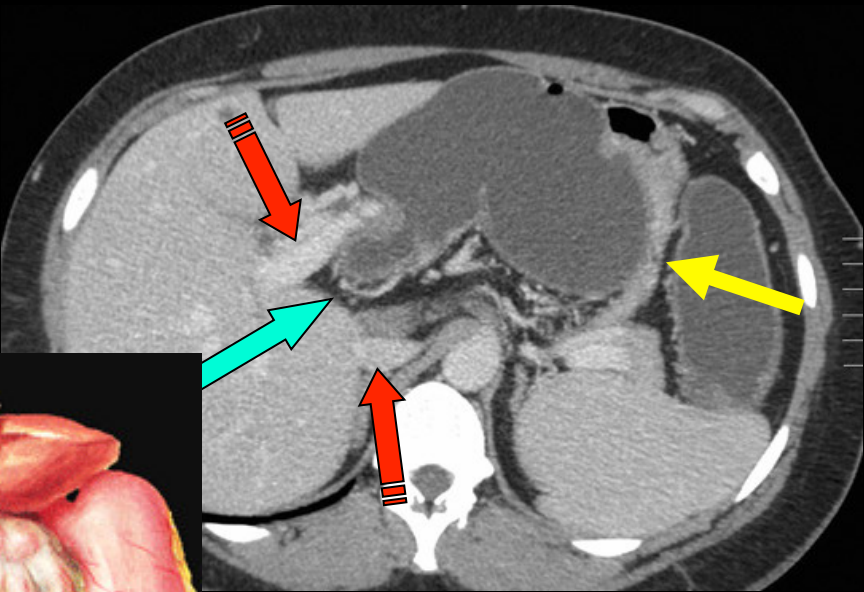
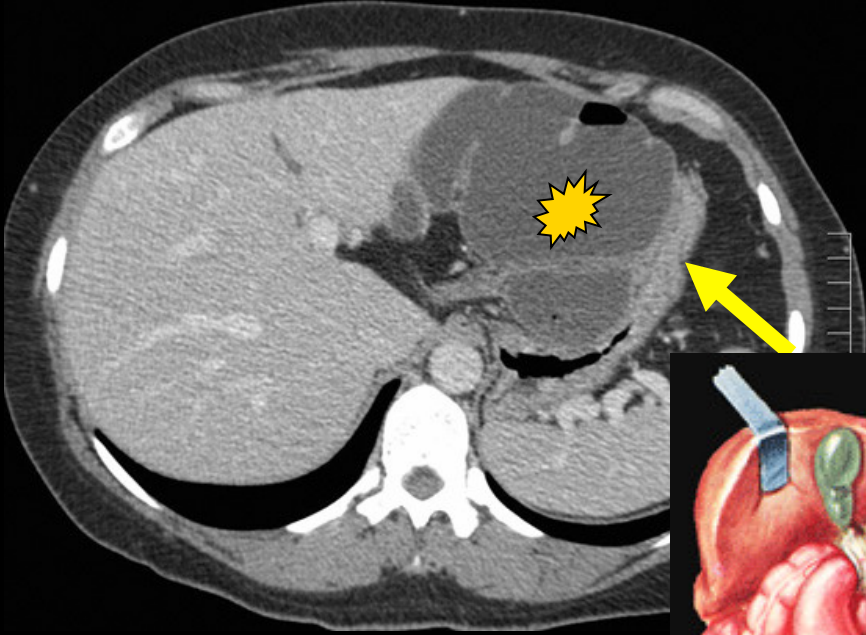

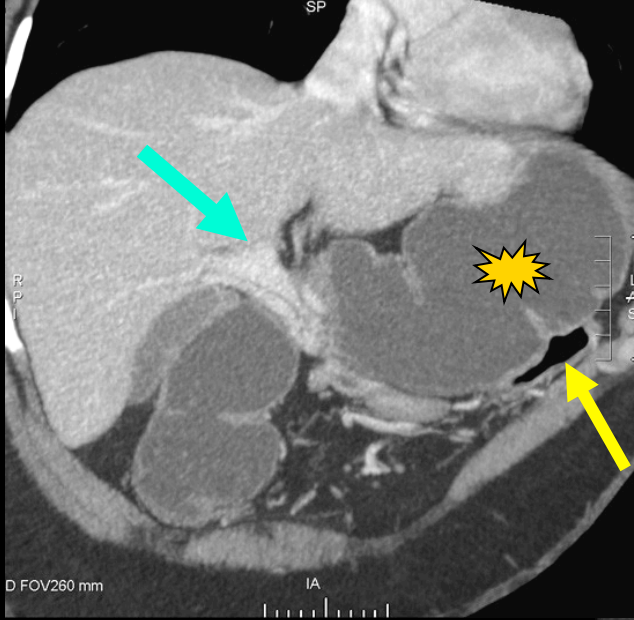
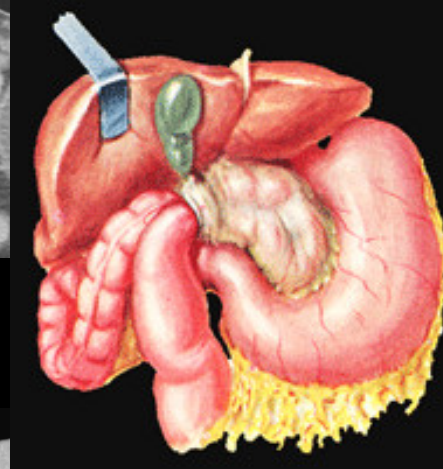
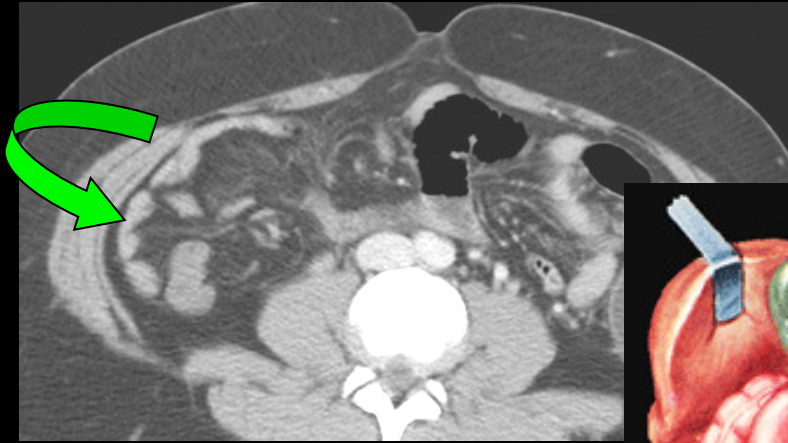

hernie du hiatus de Winslow (hernie de Blandin)

syndromes douloureux et fébriles de l'étage sus-mésocolique

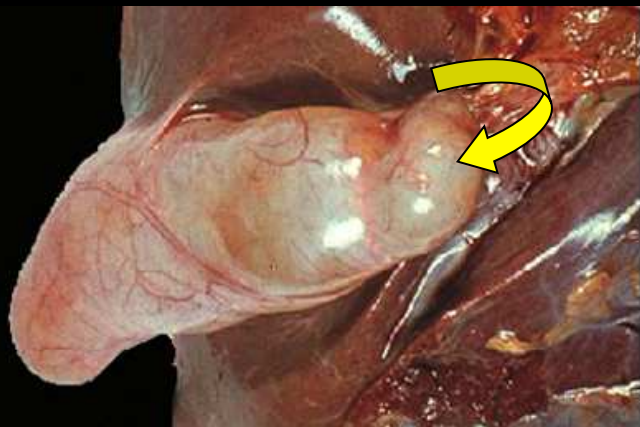
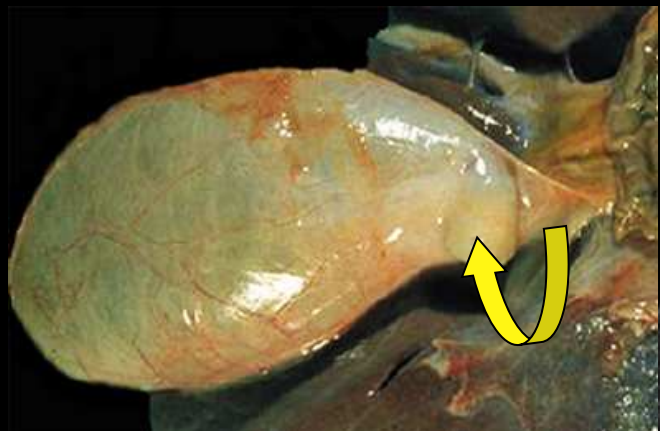

pathologies aiguës biliaires

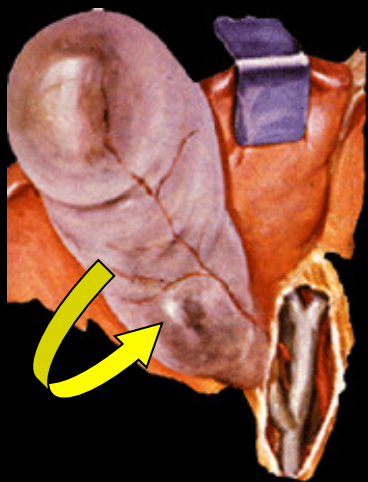

hydrocholécyste
(hydrops vésiculaire)

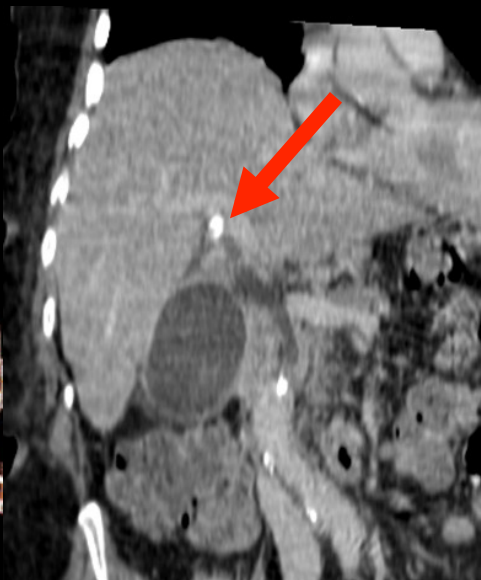
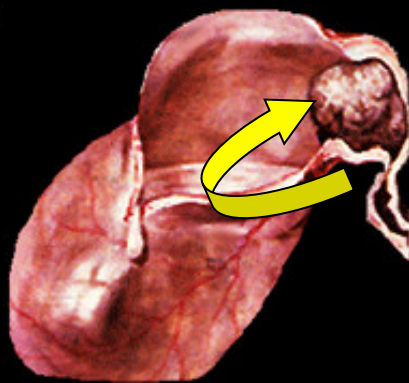



cholécystite
hémorragique

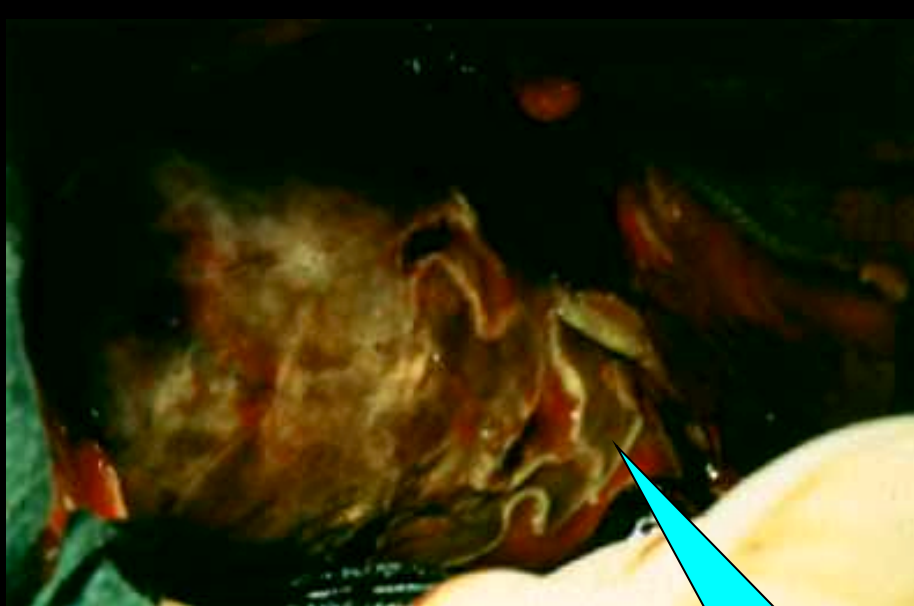

cholécystites
gangreneuses

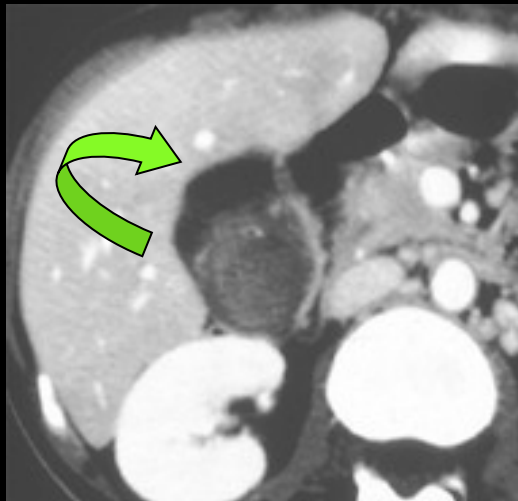
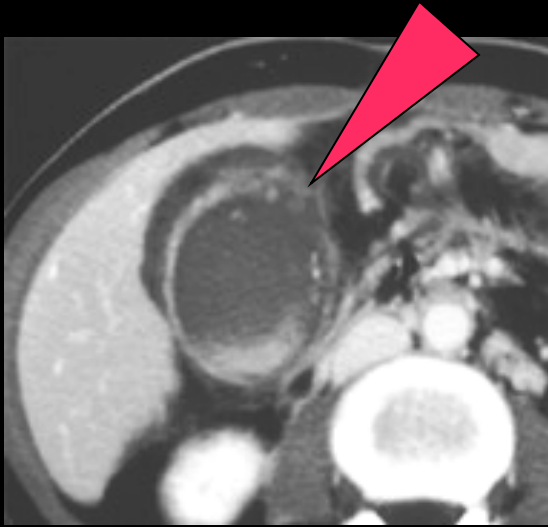

cholécystite
gangreneuse

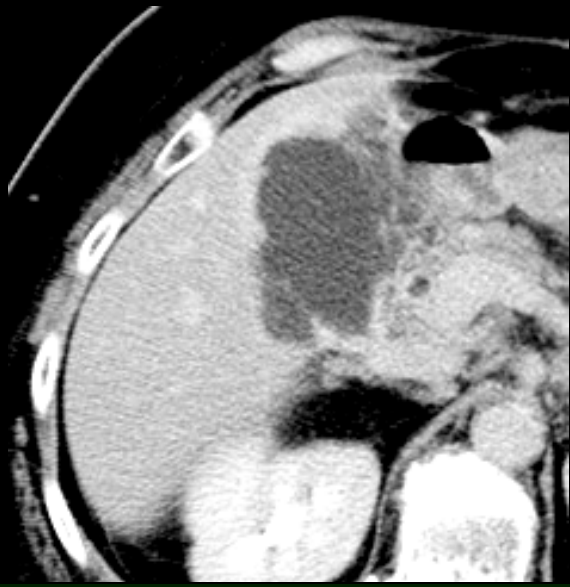
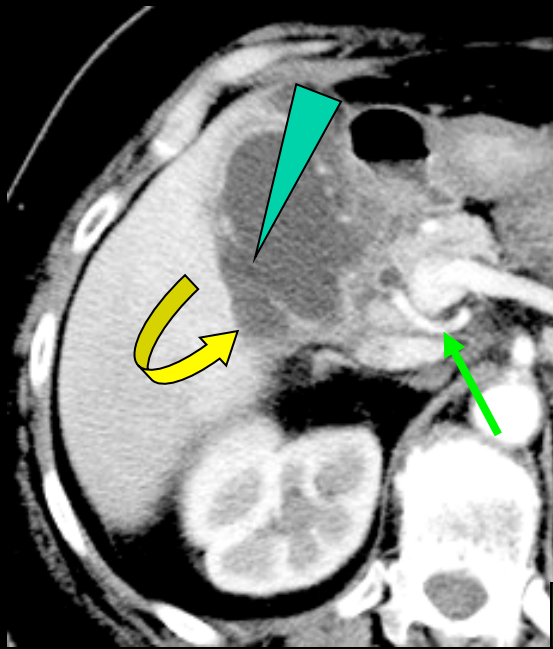

cholécystite gangreneuse

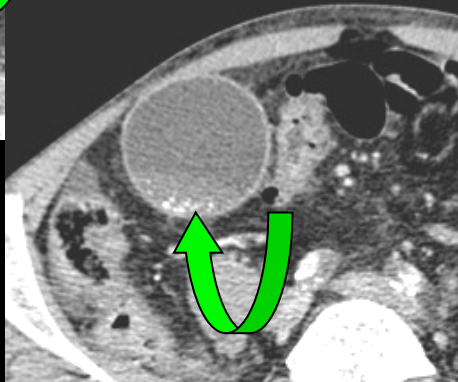
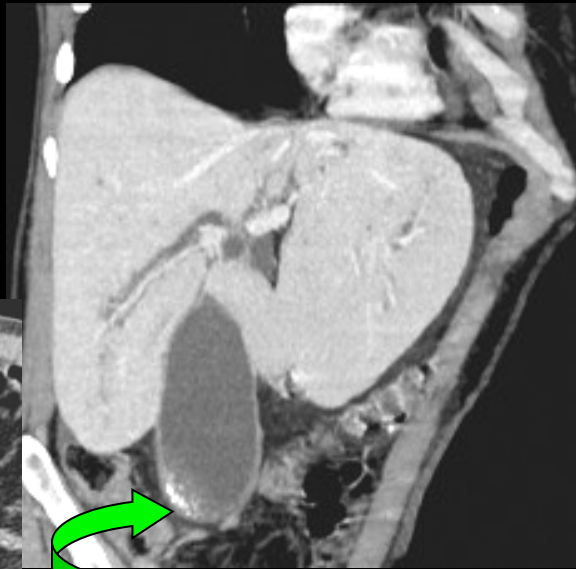
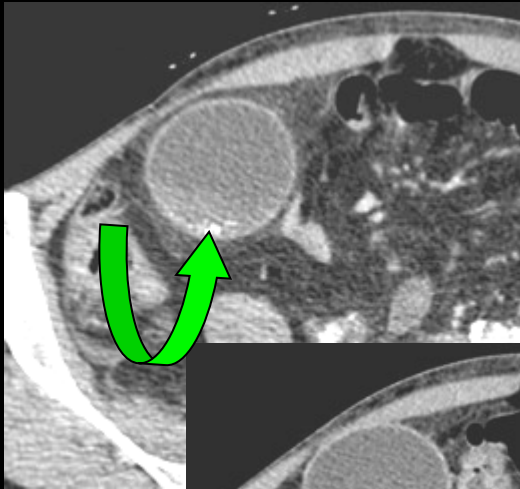
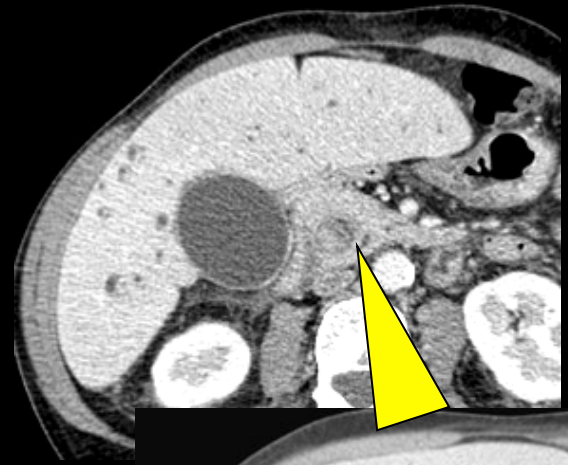
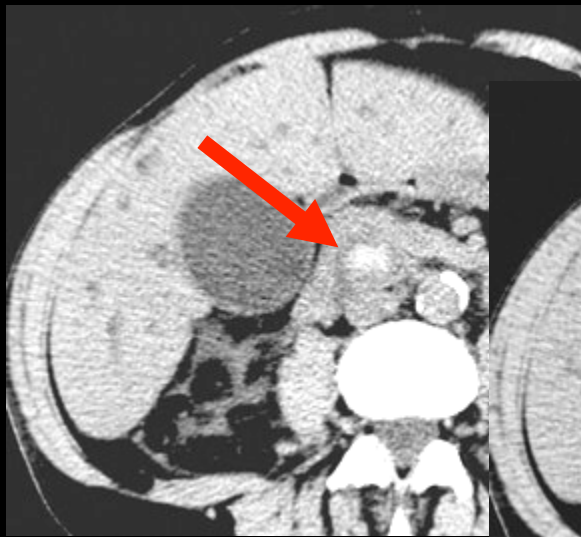

calcul pigmentaire brun de la VBP et petits calculs mixtes de la vésicule

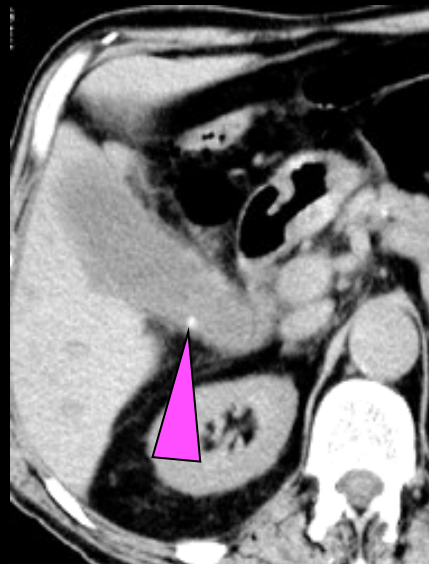
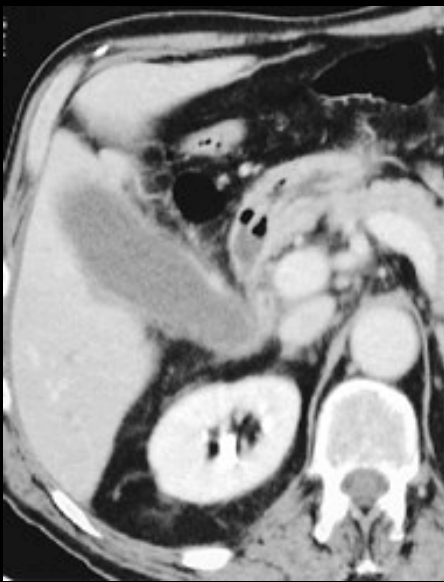
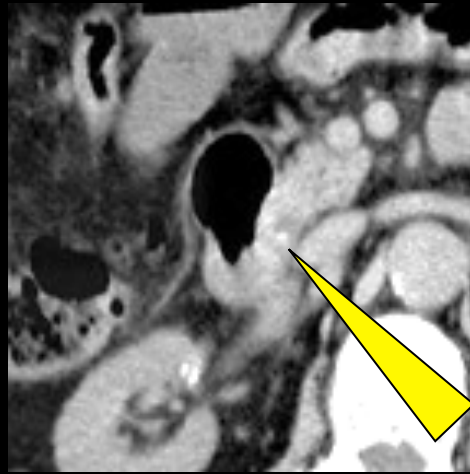
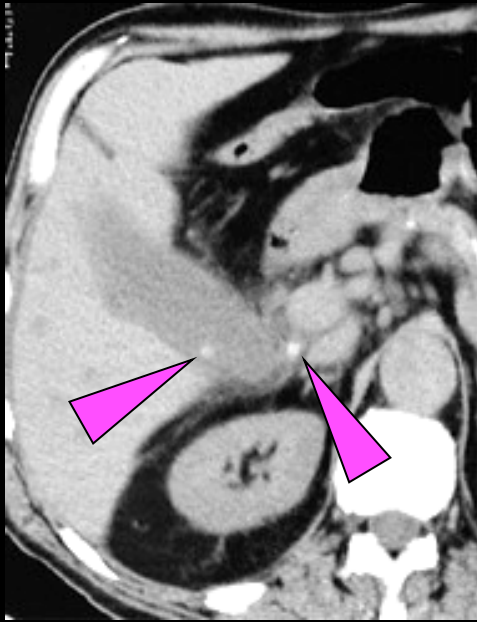

calculs de la VBP et cholécystite lithiasique



TE long 20 mm



TE court 5 mm



TE long 20 mm
sagittale



T1 gado 6'



TE court 5 mm

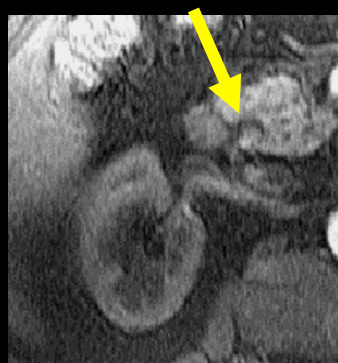

T1 avt inj



T1 gado 60"



TE court 5 mm

calculs de la VBP et " Oddite" ; échoendoscopie ±
biopsies pour éliminer un ampullome vaterien

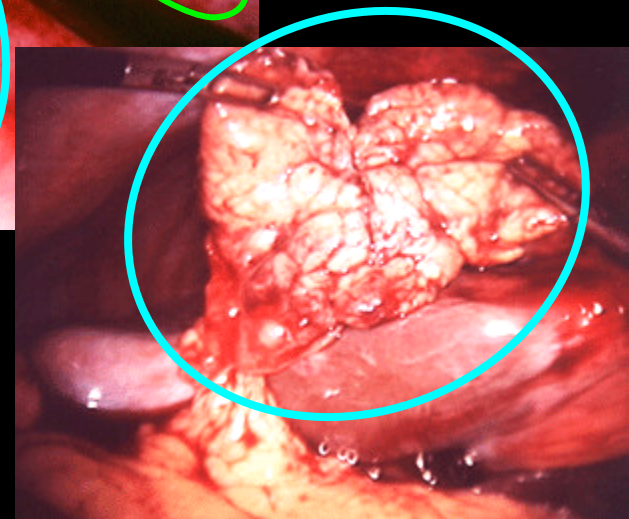
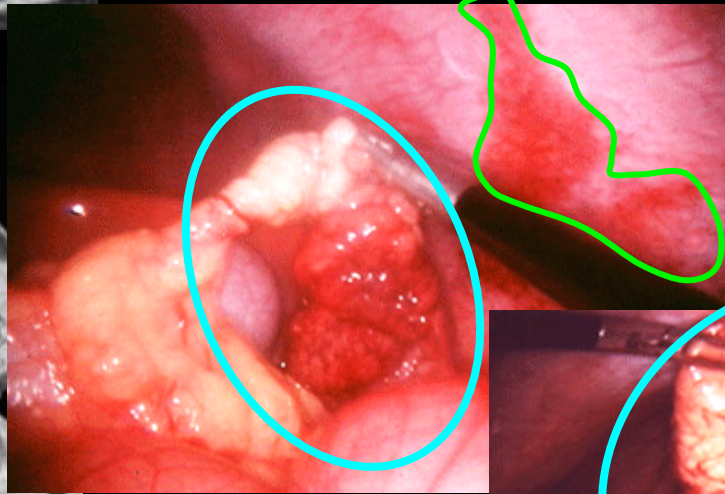

infarctus du grand omentum

pancréatites aiguës

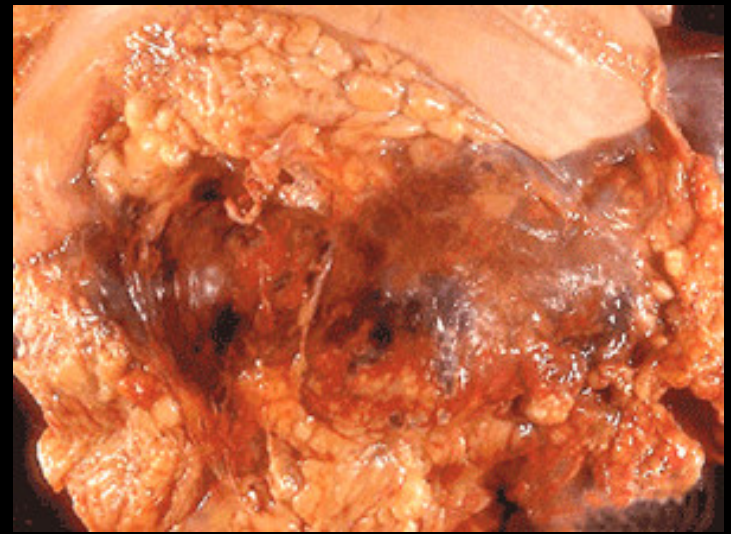
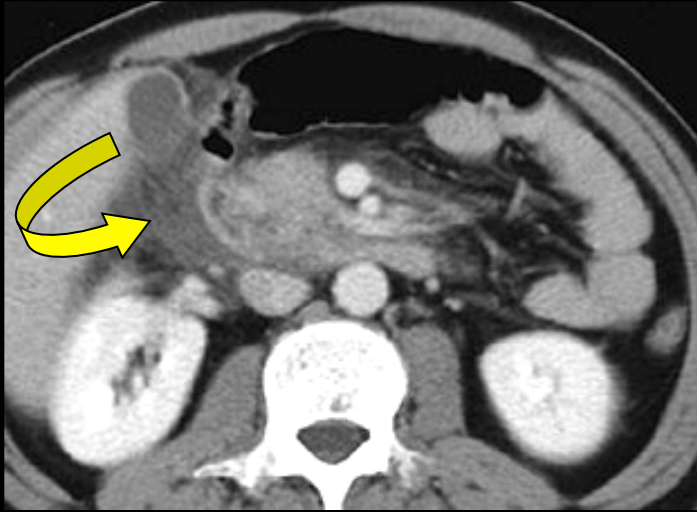

pancréatites aiguës "symptomatiques"

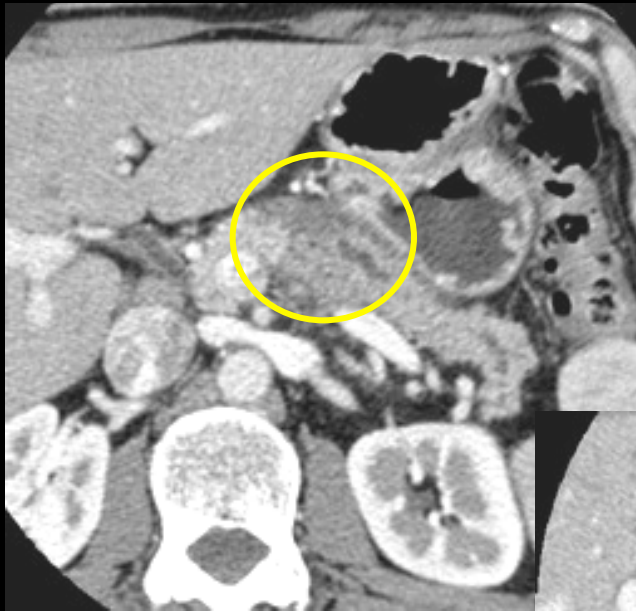

CT 45"

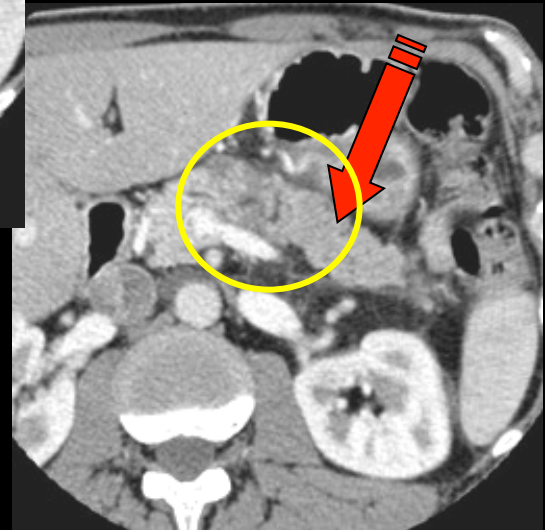
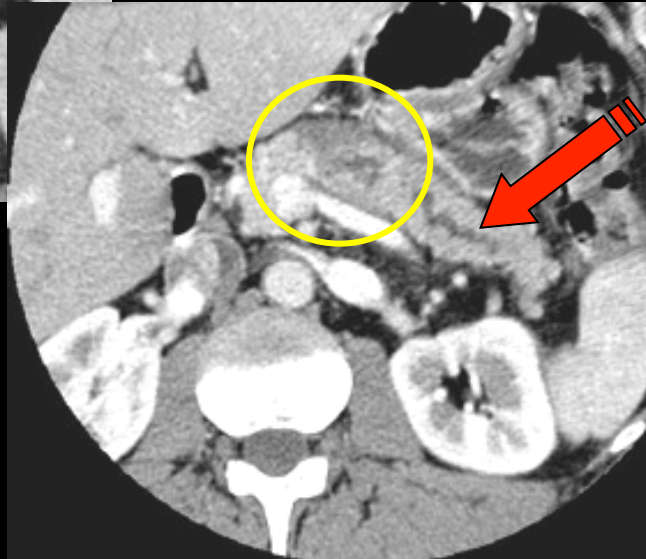

adénocarcinome ductal du pancréas isthmique sans modification des contours de la glande !
pancréatite obstructive corporéo-caudale d'amont

10 à 30 % des pancréatites (TIPMP+++;carcinome exocrines ou endocrines du pancréas)

Au total : le scanner ; pourquoi ? et quand ?

- bilan **anatomo-pathologique**
macroscopique complet abdomino-
pelvi-thoracique

- plus souvent pour **optimiser** et
sécuriser les choix thérapeutiques
que pour confirmer un diagnostic

- rapide et facile à **lire** ou à
comprendre pour tous les
intervenants

- chaque fois que les autres
méthodes d'examen ont peu de
chances d'apporter des éléments
déterminants pour le **diagnostic** et/
ou la **conduite thérapeutique**.



merci de votre attention